1938
SOUTHERN ILLINOIS STATE NORMAL UNIVERSITY
CARBONDALE

OBELISK

378
O612
1938
Library of
Southern Illinois State Normal
University
(6898)

Digitized by the Internet Archive
in 2011 with funding from
CARLI: Consortium of Academic and Research Libraries in Illinois

http://www.archive.org/details/obelisk1938sout

THE OBELISK

OF NINETEEN THIRTY-EIGHT

Candid Camera shots depict a cross section of the college life at Southern Illinois State Normal University, Carbondale, Illinois. The result, S. I. N. U. as we live it with snap and informality. Take it away, Candid Camera!

EDITED BY
MARTHA JEAN LANGENFELD

The Camera Snaps

As a token of our esteem we inscribe this *Obelisk* to Miss Mary Crawford. Miss Crawford, long a member of our English department, occupies the well deserved position of official hostess of Southern Illinois State Normal University. In addition, she is chairman of the social committee and senator-at-large on the Faculty Senate.

Miss Crawford's activities in connection with various committees and organizations and her lively interest in her classroom work have marked her as one who well merits the dedication of this year's *Obelisk*.

Miss Mary Crawford

60841

SF3
O1
1938

CANDID CAMERA GOES

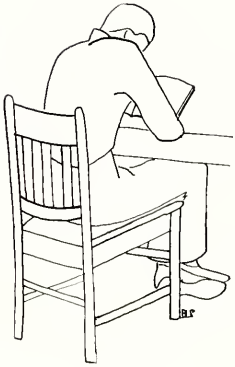

ACADEMIC

ADMINISTRATION

SCHOOL GOVERNMENT

FACULTY

CLASSES

ORGANIZATIONS

DRAMATICS

PRESIDENT ROSCOE PULLIAM

PRESIDENT ROSCOE PULLIAM

Shortly after Mr. Pulliam became president of Southern Illinois Normal University, he proposed a revision of the curriculum and several projects for the physical expansion of the college. His untiring efforts in the development of our stadium have ultimately converted that proposal into a reality. With the passing of this year President Pulliam has, to a greater extent than any other person, brought about the necessary legislative approval for the construction of a training school with its accompanying campus expansion.

President Pulliam's previous executive experience, as well as the fact that he attended as a student the college of which he is now president, has revealed to him the needs of the college, and his unfailing initiative has equipped him to administer to these needs.

MONDAY CHAPEL
"There will be a meeting of . . . "

ADMINISTRATION

The Council Reviews Student Activities and Problems

Though organized a relatively short time ago, the Council of Administration has become an indispensable factor in the welfare of the college. Its function is chiefly the promotion of co-operation and coordination between the various phases of college activity.

The personnel includes President Pulliam; the Dean of the Faculty and Head of the Appointments Service, Mr. George D. Wham; the Dean of Women, Miss Lucy K. Woody; the Dean of Men, Mr. Eli G. Lentz; the Registrar, Miss Marjorie Shank; the Business Agent, Mr. Edward V. Miles; the Head of the Practice Teaching Department, Mr. Bruce W. Merwin; and the Director of Extension Service, Mr. Talbert W. Abbott.

Discussing Student Placement Figures

THE DEANS

The three deans work together in an effort to advance personal and professional relationships of the students, to create better student living conditions, and to encourage closer contacts between faculty and students. Mr. George D. Wham, head of the Education department and Appointments Service, is Dean of the Faculty; Miss Lucy K. Woody, Head of the Household Arts Department, holds the position of Dean of Women; Mr. Eli G. Lentz of the History Department is Dean of Men.

SCHOOL GOVERNMENT

FACULTY SENATE

Mary Crawford
Wendell Margrave
Ted Ragsdale
James Neckers
Willis Swartz
Hilda Stein
Mary Louise Barnes

The Senate Considers Possible Revisions of the Cut System

The two school governing bodies are the Faculty Senate and the Student Council.

The Faculty Senate was organized last summer to act as an advisory body to the administration. In some of its deliberations, such as the revision of the cut system and the control of extra-curricular activities, it has acted in conjunction with the student council. The Senate is composed of seven members. A member is chosen by each of the six academic divisions of the faculty, and a seventh member is chosen by those six from the faculty at large.

At the beginning of the fall term of 1936 a number of campus leaders met to formulate a constitution for a student council which was to be composed wholly of students. They were greatly assisted by the advice of Dean Lentz to whom they turned for help. Immediately the council for 1936-1937 was elected after the constitution was completed. This year's council has striven to provide the student body with the sort of leadership compatible with responsible representative government.

STUDENT COUNCIL

Mabel Highsmith
David Aiken
Fred Meyer, Vice Pres.
Anna Margaret Wham
Norman Meinkoth
Margaret Cisne
Alby Sharknas
Henry Mannle
Earl Thompson, Pres.
Sue Swanson
Elizabeth Buell
Winston McAdoo
Martha J. Langenfeld
Fred Banes
Ruby Tomlinson
Betty Gum

Control of Extra-Curricular Activities is Discussed by the Council

Faculty

President Roscoe Pulliam, now in his third year at Southern Illinois State Normal University, can justly be proud of the academic excellence of his faculty, which ranks second to none among the teachers' colleges of the United States. The importance of this faculty in their various fields is recognized not only in Southern Illinois and surrounding states but also throughout the nation.

The faculty has grown from 46 members in 1918 to 125 in 1938. More noteworthy than the numerical growth of the faculty is growth among its members in academic standing. In 1918 there was one member of the faculty who held the Doctor of Philosophy degree, and there were only five Master's degrees; in 1938 over one fourth of the total number of the faculty have the Doctor's degree. Of our faculty sixteen members belong to Phi Beta Kappa and sixteen members to Sigma Xi, the most important National Honorary Scholastic Societies in liberal arts and science. In extension work, institute talks, participation in high school conferences, and various forms of civic enterprise, faculty members give generously of their services. Faculty members also play an important part in the county organizations designed by President Pulliam for the purpose of extending the service and influence of the college.

One of the most important contributions of the college in community service has been the inauguration of the Child Guidance Clinic under the auspices of Dr. Thalman of the Department of Education.

FACULTY

TALBERT W. ABBOTT
Chemistry

LAVERN ARMSTRONG
Carterville Critic

LOUISE BACH
Allyn Critic

WILLIAM M. BAILEY
Head of Botany Department

SARA S. BAKER
History

HELEN A. BALDWIN
Latin

FRANCES BARBOUR
English

MARY LOUISE BARNES
Household Arts

THOMAS F. BARTON
Geography

DORA BEVIS
Brush Critic

FACULTY

RICHARD L. BEYER
Head of History Department

SIMEON E. BOOMER
Head of Physics Department

EMMA L. BOWYER
Head of English Department

GEORGE BRACEWELL
Rural Critic

JULIA M. BARBER
English

W. O. BROWN
Coordinator of County Contact Work

TRACY L. BRYANT
Head of Commerce Department

AILEEN CARPENTER
Physical Education

WILLIS G. CISNE
Superintendent of Elementary Training Schools

LULU R. CLARK
Allyn Critic

FACULTY

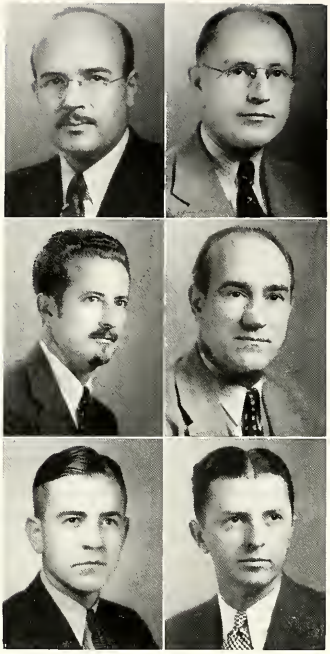

SHERMAN B. BARNES
History

ROBERT D. BOWDEN
Head of Sociology Department

WILLIAM P. DALLMAN
German

CHARLES PATTERSON
Music

VICTOR RANDOLPH
Rural Critic

WILLIAM B. SCHNEIDER
English

FULLER COMBS
Latin and French

ELIZABETH COX
English

FLEMIN W. COX
Geography

CLARENCE H. CRAMER
History

FACULTY

ESTELLA ROY CRANE
Librarian

MARY CRAWFORD
English

J. CARY DAVIS
French

FLORENCE DENNY
School Nurse

VINCENT DI GIOVANNA
Physical Education

J. W. DILLOW
Rural Critic

MABEL EADS
Brush Critic

MARY ENTSMINGER
Allyn Critic

FRANCES ETHERIDGE
Head of Women's Physical Education Department

ROBERT DUNN FANER
English

FACULTY

TINA GOODWIN
Brush Critic

DILLA HALL
Allyn Critic

E. EMERSON HALL
Rural Critic

FAY HART
Librarian

MAE L. FOX
Brush Critic

ELBERT FULKERSON
Carterville Principal

RUTH HUSBAND FULTS
Allyn Critic

VERNA LILLIAN GENT
Brush Critic

M. ALBERTA GIBBONS
University High School Critic

MARY GODDARD
On Leave of Absence

FACULTY

ANNEMARIE E. KRAUSE
On Leave of Absence

FRED E. LAUDER
Carterville Critic

DOUGLAS E. LAWSON
Assistant Principal of Brush Training School

ELI G. LENTZ
History

MAY S. HAWKINS
University High School Critic

DOROTHY B. MAGNUS
English

THELMA L. KELLOGG
English

RUBY KERLEY
Librarian

HAL HALL
University High School Critic

EDITH S. KRAPPE
English

FACULTY

WENDELL MARGRAVE
Music

HELEN MATTHES
Music

MAUDE MAYHEW
Brush Critic

JOHN MAYOR
Head of Mathematics Department

FRED LINGLE
Carterville Critic

LELAND P. LINGLE
Physical Education

CLARENCE C. LOGAN
University High School Critic

WILLIAM McANDREW
Head of Men's Physical Education Department.

DAVID S. McINTOSH
Head of Music Department

ELSIE PARRISH McNEILL
Rural Critic

FACULTY

HOWARD BOSLEY
Education and Director of the Library

VAN A. BUBOLTZ
Commerce

SUSIE E. OGDEN
Commerce

CHARLES PARDEE
History

BRUCE W. MERWIN
Supervisor of Student Teaching

EDWARD V. MILES
Economics

RENZO E. MUCKELROY
Head of Agriculture Department

ELISABETH DILL TAYLOR
Music

DOROTHY M. MUZZEY
Physical Education

JAMES W. NECKERS
Head of Chemistry Department

FACULTY

ALICE P. DI GIOVANNA
Secretary to President

VERA L. PEACOCK
Head of Foreign Language Department

LOUIS C. PETERSEN
Industrial Arts

ESTHER M. POWER
On Leave of Absence

JESSE R. PURDY
Mathematics

TED R. RAGSDALE
Education

LULU D. ROACH
Art

ORA D. ROGERS
Allyn Critic

J. HENRY SCHROEDER
University High School Critic

MARTHA H. SCOTT
Botany

FACULTY

R. A. SCOTT
Chemistry

MARJORIE SHANK
Geography, Registrar

BURNETT SHRYOCK
Art

GLADYS SMITH
Rural Critic

GLADYS O. SMITH
Carterville Critic

MADELEINE M. SMITH
French

LOREN C. SPIRES
Carterville Critic

MARY M. STEAGALL
Head of Zoology Department

TROY L. STEARNS
Superintendent of Rural Training Schools

HILDA A. STEIN
Zoology

MADGE TROUTT
Allyn Critic

JEWELL TRULOVE
Brush Critic

KENNETH VAN LENTE
Chemistry

RUBY VAN TRUMP
Allyn Critic

LOUIS W. GELLERMANN
Education

WILLIS G. SWARTZ
Head of Political Service Department

HARLEY R. TEEL
Rural Critic

CHARLES D. TENNEY
English

WELLINGTON A. THALMAN
Education

LILLIAN D. TOLBERT
Carterville Critic

FACULTY

HERMAN R. FRIIS
Geography

WILLARD GERSBACHER
Zoology

WANDA N. GUM
Director of Student Employment

SINA M. MOTT
Allyn Critic

FOUNT G. WARREN
On Leave of Absence

IRENE G. WATSON
Carterville Critic

FLORENCE A. WELLS
University High School Critic

GEORGE D. WHAM
Head of Education Department

GRACE WILHELM
Brush Critic

GLADYS P. WILLIAMS
Head of Art Department

FACULTY

HARRY G. BRAINARD
Head of Economics Department

THELMA WOODBURN
Carterville Critic

CHARLOTTE ZIMMERSCHIED
Physics

LUCY K. WOODY
Head of Household Arts Department

JOHN I. WRIGHT
History

OTIS B. YOUNG
Physics

JULIA NEELY
English

EVELYN RIEKE
Latin

MELVIN J. SEGAL
Economics

ALICE K. WRIGHT
Mathematics

FACULTY

THE FACULTY GOSSIPS AT TEA

Some subjects which you might hear mentioned if you were to drop in at the faculty tea: Extension classes (Mr. Abbott and Mr. Schneider), gardens and gardening (Miss Bach, Miss Steagall, and Miss Troutt), "Consumers' problem" (Miss Woody, and Mrs. Barnes), the feats of Tangora (Mr. Bryant), peonies (Miss Clark), baseball (Mr. Beyer, Mr. Tenney, and Mr. Di Giovanna), 1938-9 Concert membership (Mr. Faner, Miss Smith, and Mrs. Krappe), *Julius Caesar* or *Brother Rat* (Miss Magnus and Mrs. Neely), the financial crisis of the *Obelisk* (Miss Kellogg, and Miss Barbour), 1938 Homecoming (Mr. Hall and Mrs. Taylor), the stadium (Mr. McAndrew and Mr. Lingle), "Transmitters . . . frequency band . . . H.R.O. (Mrs. McNeill, Miss Zimmerschied, and Mr. Young), the college book store (Mr. Purdy), antique glass (Miss Stein, and Miss Crawford), the 1938-9 entertainment program (Mr. Scartz, and Mr. Tenney), the Child Guidance Clinic (Mr. Thalman, Miss Denney, and Mrs. Gum), the A. A. U. W. (Mrs. Wright, and Miss Ogden), sleight-of-hand (Mr. Gellerman), photography (Mr. Van Lente, and Mr. Davis).

Some interesting facts about some of our faculty members:

Dr. Thalman has inaugurated here a very successful Child Guidance Clinic; Dr. Swartz is a member of the governing council of the American Association of University Professors; Dr. Barton is a member of the board of directors of the National Council of Geography Teachers; Dr. Peacock is president of the Illinois Chapter of the American Association of Teachers of French; Mr. Miles has been appointed by the American Council on Education to develop a standard system for accounting principles to be used by teacher training institutions in the United States.

Faculty In Memoriam

FULLER COMBS
Latin and French
Died September 19, 1937

SIMEON E. BOOMER
Head of Physics Department
Died January 3, 1938

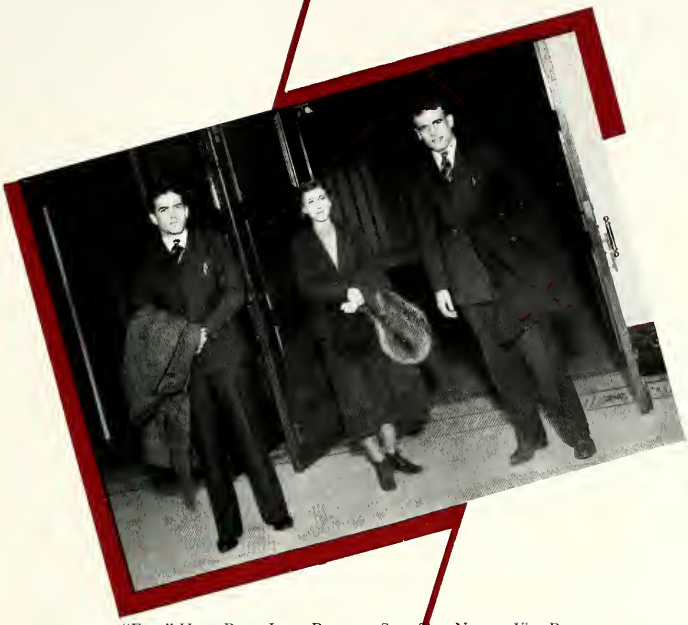

"Fuzz" Hill, Pres.; Lucy Parrish, Sec.; Tom North, Vice Pres.

Seniors

60841

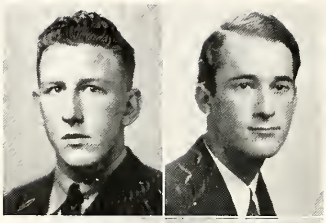

EARL ALBERS . . . . . Elkville
Zoology
Y. M. C. A., Agricultural Club.

GEORGE ARNOLD . . . . . Carbondale
Physics, Mathematics
ΚΦΚ; Science Club; Radio Club; Straight Line Club, Sec. 4; Camera Club.

PAUL BARRETT . . . . . Carbondale
History, Mathematics
Commerce Club.

CONNIE BEACH . . . . . Jerseyville
Economics
Sec. to Business Manager.

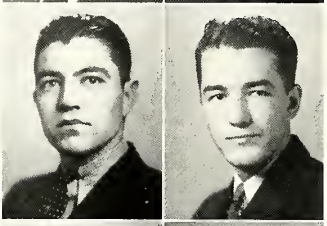

HAROLD A. BEARY . . . . . O'Fallon
Zoology
Orchestra.

JAMES BEERS . . . . . Carrier Mills
Zoology
McKendree College 1, 2, 3.

BETTY BERRY . . . . . Ashley
English, History
Egyptian, Zetetic Literary Society, *The Drunkard*, *Good News*, ΔΣΕ, Pan Hellenic Council 3, ΖΣΠ, ΜΤΠ.

HELEN BOCK . . . . . Murphysboro
Botany

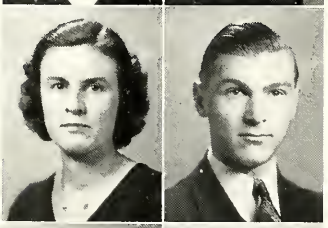

WANDA THOMAS BRAMLET . . Eldorado
History
Socratic Literary Society; MacDowell Club; Y. W. C. A.; W. A. A. Agricultural Club, Sec. 1; Debate Club, Pres. 1.

UDINE BRANNAN . . . . West Frankfort
Commerce, Music
Band, Orchestra, Commerce Club.

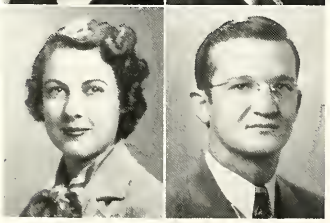

GENEVA BREWER . . . . . Carbondale
Music
Zetetic Literary Society, Sec. 3, Pres. 4; MacDowell Club; La Reunion Gallique; ΔΣΕ; Commerce Club.

CHARLES BROADWAY . . . . Cobden
Physical Education
Football, Basketball, "I" Club.

SENIORS

KATE BURKHART . . . . . Marion
English, History
Obelisk, Zetetic Literary Society, Little Theatre, *Here We Are, The Bishop Misbehaves, The Drunkard, A Marriage Proposal, The Nightingale, Dover Road, Good News, The Night of January 16, The Petrified Forest*, MacDowell Club, ΔΣΕ; ΜΤΠ.

ADAM BURNISKI . . . . . Troy
Commerce
ΚΦΚ; Commerce Club, Pres. 4.

JAMES E. BURTON . . . . . Gillespie
Chemistry

ALICE CALDWELL . . . . . Carbondale
History

ROBERT W. CHAMNESS . . . . Marion
Art
Obelisk; Zetetic Literary Society; Little Theatre, Head Technician; ΧΔΧ; ΜΤΠ; Art Guild, Pres. 4.

ROBERT C. CHAPMAN . . . . Carbondale
English, History
Obelisk; *Egyptian*; Zetetic Literary Society; Little Theatre; La Reunion Gallique, ΖΣΠ; Modern Problems Club.

MARGARET CISNE . . . . . Carbondale
French
Obelisk; La Reunion Gallique; MacDowell Club, Accompanist; ΔΣΕ, Pres. 4.

MAURICE CLARK . . . . . Salem
Political Science
ΚΦΚ, ΓΘΨ, ΖΣΠ.

CHARLOTTE M. COLEMAN . . East St. Louis
History
Roland Hayes Club.

EARL S. COLLARD . . . . Carbondale
Manual Training, Drafting

M. BILLINGS COOK . . . . Newton, Mass.
English
Band; Orchestra; ΚΔΑ; Philosophy Club, Pres. 4.

WAYNE S. CORZINE . . . . Dongola
Political Science

SENIORS

IRENE CRAIG . . . . Mt. Vernon
French, Latin
Egyptian; Zetetic Literary Society; La Reunion Gallique, Sec. 3, Pres. 4; Der Deutsche Verein; W. A. A.; Y.W. C. A.; Agricultural Club; Science Club; Camera Club; Debate Club; B. S. U.

MYRA MAXINE CRAIN . . . Herrin
History
Socratic Literary Society, Y. W. C. A., *Egyptian*.

SUE CRAIN . . . . . Carbondale
Commerce
Obelisk; Zetetic Literary Society, Vice Pres. 2; Little Theatre; *The Drunkard*, *Dover Road*, *The Night of January 16*; *The Petrified Forest*; ΔΣΕ; ΜΤΠ; W. A. A., Treas. 3, Pres. 4; Y. W. C. A.; Commerce Club; Student Council, 1, 2, 3.

MARY BELLE CRAVER . . . Murphysboro
English, History
Socratic Literary Society.

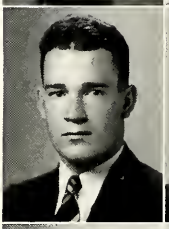

LESTER DEASON . . . . Carbondale
Physical Education
Agricultural Club, Football, Basketball, Track, Wrestling, Gym Team.

JOSEPH R. DILLINGER . . . Carbondale
Physics, Mathematics
Der Deutsche Verein; Band; ΚΦΚ, Sec. 4; Synton, Pres. 4; Philosophy Club; Class President 3.

GEORGE DOHANICH . . . . Colp
Geography, History
ΚΦΚ, Basketball, "I" Club, Sec. 4.

RICHARD M. DOWELL . . . Du Quoin
History

MAX DOWNEN . . . . . Ridgway
Mathematics, Geography

ELLEN DRANGINIS . West Frankfort
History

KATHLEEN DUDENBOSTEL Campbell Hill
History
The Nightingale; MacDowell Club; ΖΣΠ; W. A. A., Vice Pres. 3, Social Chairman, 4; Class Vice Pres. 3.

ROBERT R. EBBS . . . . Carbondale
Physics
Radio Club.

TROY EDWARDS . . . . Pittsburg
Geography
Basketball, Captain 4; "I" Club.

GENEVA ELDER . . . . Raleigh
Music
Orchestra, MacDowell Club, B. S. U.

EVELYN ELLIS . . . . . Pomona
Commerce, History
Y. W. C. A., Commerce Club, Peach Tree Club.

MORRISON ENGLAND . . St. Louis, Mo.
Chemistry
Orchestra, Tennis Team, Chemeka, Newman Club.

WILLIAM H. ETHERTON . . . Carbondale
Economics, History
ΖΣΠ, Gym Team.

LORRAINE EVERS . . . . . Joppa
History
Socratic Literary Society.

KENNETH FINN . . . . . Iuka
Geography
"I" Club, Gym Team.

LESLIE G. FLICK . . . . . Xenia
History, Physics, Mathematics
Socratic Literary Society, Der Deutsche Verein, Y. M. C. A., Agricultural Club.

GERALD FOULON . . . Johnston City
Commerce
Socratic Literary Society, Commerce Club, B. S. U.

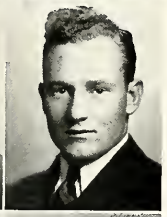

GEORGE FRANKLIN . . Prairie Du Rocher
Economics, Political Science
ΚΦΚ, ΖΣΠ.

MARTHA FREEMAN . . . . Benton
Latin, English
Y. W. C. A., W. A. A.

SUSAN FRIEP . . . . . Benton
French, English
Zetetic Literary Society, La Reunion Gallique, ΔΣΕ.

SENIORS

GLEN FULKERSON
Commerce, Economics
Carterville
Egyptian, Editor 4; *Obelisk*; Little Theatre; Zetetic Literary Society, Pres. 3; KΔA; MTII; "I" Club; Tennis Team; Philosophy Club.

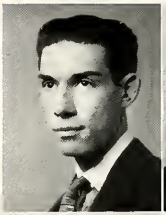

ROBERT L. GALLEGLY
Commerce
Carbondale
XΔX; Inter Fraternity Council 4; Commerce Club, Pres. 2

FRANK O. GREEN
Physics, Mathematics
St. Louis, Mo.
Synton, Vice Pres. 3, 4; Radio Club; "I" Club; Gym Team.

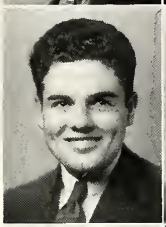

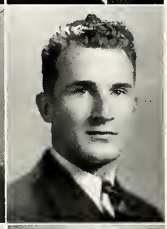

FRANCIS J. GRISKO
Geography, Zoology
Christopher
All's Fair, ΓΘΨ, Science Club, "I" Club; Track.

VELMA A. HARVEY
History
Thompsonville
Socratic Literary Society; La Reunion Gallique; Y. W. C. A., B. S. U.

HORRELL HAYS
Geography
West Frankfort
Track.

MARI LOU HETHERINGTON
Art, History
Harrisburg
Art Guild.

VERNON HICKS
Economics, Physical Education, History
Harrisburg
Egyptian; *Obelisk*; Socratic Literary Society, Vice Pres. 2; Little Theatre; KΔA, Vice Pres. 4; Der Deutsche Verein, Pres. 2; Gym Team; "I" Club; Debate Club; Student Council 1.

MABEL HIGHSMITH
Chemistry
Mt. Vernon
ΓΘΨ, Treas. 4; W. A. A.; Science Club; Chemistry Seminar; Student Council 4.

DALE HILL
Economics
Fairfield
Socratic Literary Society; Der Deutsche Verein; Football, Capt. 3; Track; Basketball; "I" Club, Pres. 3; Agricultural Club, Pres. 2; Class Pres. 4; Assistant Coach 4.

JENOLAR HILLSMAN
Political Science, English
Carbondale

DON. W. HOGUE
Geography
Dongola
ΓΘΨ, Sec. 4; Socratic Literary Society.

SENIORS

EDITH HOYE
Political Science
West Frankfort
Egyptian, MTH.

ROBERT C. HUNTLEY
History, Geography
DuQuoin
ΓΘΨ, "I" Club, Track, Intramural Basketball, Intramural Baseball, Agricultural Club.

WALLIE JASINSKY
Political Science, Economics
West Frankfort
Modern Problems Club, Pres. 4; "I" Club; Tennis Team.

FERNE JOAN JOHNSON
Music
Harrisburg
MacDowell Club.

EVAN HUGH KELLEY
Mathematics, Physics
Nokomis
Egyptian, KΔA, Boxing.

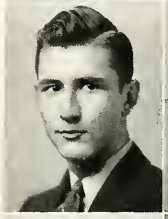

VIOLA KOBLER
Household Arts
Marion
Y. W. C. A., Evangelical Club.

DORA KOONS
Physical Education
West Frankfort
Socratic Literary Society, W. A. A.

NORMAN KRUEGER
Mathematics
Brookport

JOHN LEE
Geography
Tamaroa

PAUL LEMING
Mathematics
Cutler
KΦK.

LEROY McBRIDE
Political Science
Carbondale
Dunbar Society, Dunbar Basketball Coach.

RALPH McBRIDE
Commerce, Economics, Political Science
Carbondale
KΦK, Vice Pres. 3, Pres. 4; ZΣΠ; Commerce Club, Sec. 2.

FLORENCE McCARREY . . . Centralia
English
Socratic Literary Society, Orchestra.

BLANCHE McCOY . . . Carbondale
History

HALINE McCRACKEN . . . Carbondale
Mathematics

JOHN McCUE . . . . . Eldorado
Agriculture
Agricultural Club.

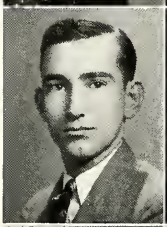

PAUL McDONALD . . . . . Chester
Geography

WINIFRED McGUINN . . . Eldorado
Mathematics, Political Science
Zetetic Literary Society; ΔΣΕ; ΖΣΠ, Pres. 3, 4; Modern Problems Club, Sec. 4.

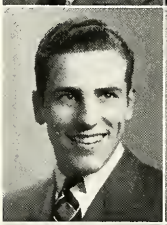

LAVERN MARIETTA . . . Carlinville
Commerce
Socratic Literary Society, Pres. 4; MacDowell Club; ΚΦΚ; Commerce Club, Sec. 4.

ETHEL MARTIN . . . West Frankfort
Geography

ELIZABETH MEEHAN . . . Carbondale
History
MacDowell Club, Newman Club.

NORMAN A. MEINKOTH . . . O'Fallon
Zoology
ΚΦΚ, Treas. 4; ΓΘΨ; Science Club; Student Council 4.

EVERETT ETHERTON MILLER . Carbondale
Commerce
Commerce Club; Modern Problems Club, Vice Pres. 4.

LANNES D. MILLS . . . . Vienna
Geography

SENIORS

EDWARD R. MITCHELL . . . Carbondale
Art, English, History
Obelisk, Art Editor 4; Zetetic Literary Society; Little Theatre, Pres. 2, 3, 4; ΧΔΧ, Pres. 4; Inter Fraternity Council 4; *The Dover Road, Good News, The Night of January 16, Sun up, The Petrified Forest*; Art Guild.

JAMES W. MITCHELL . . . . Du Quoin
Zoology
Science Club, Zoology Seminar, Intramural Baseball.

RUBY H. MITCHELL . . . . McLeansboro
English
Socratic Literary Society, MacDowell Club.

STANLEY MONTIETH . . . . . Cutler
History

GERALDINE MORGAN . . . . Mt. Vernon
English, Zoology
Socratic Literay Society, Little Theatre, *Tune In, A Murder Has Been Arranged, Here We Are, Three Cornered Moon, Dover Road.*

JOSEPH S. MORRIS . . . . . Xenia
Commerce
Socratic Literary Society, Commerce Club.

JEAN MORTON . . . . . Kell
History
Socratic Literary Society; Y. W. C. A., Pres. 4.

JAMES E. MURPHY . . . . . Eldorado
English
Zetetic Literary Society, Little Theatre, *Dover Road, Good News, The Nightingale*; *The Petrified Forest*, MacDowell Club.

RUBY NANCE . . . . . Fairfield
Geography
Newman Club, Sec. 3; Radio Club.

RUTH ELLA NEAL . . . . . Benton
Botany
Socratic Literary Society, Sec. 2, 4; *A Murder Has Been Arranged, Kind Lady, The Torchbearers.*

MARY SUE NELSON . . . . . Marion
Political Science, History, Geography
MacDowell Club; ΓΘΨ, Vice Pres. 4.

ALBERT J. NERONE . . . . . Virden
History, Political Science
Obelisk, ΧΔΧ, "I" Club, Football.

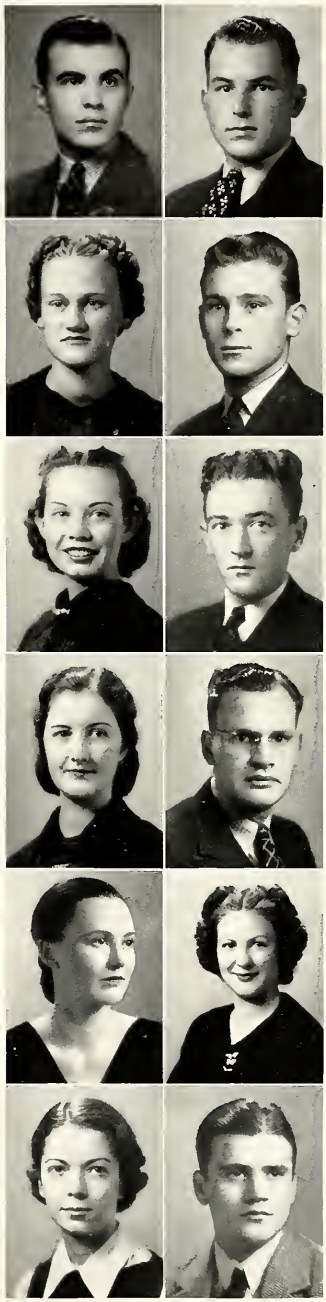

SENIORS

THOMAS NORTH . . . Carterville
Geography
KΦK, Vice Pres. 4; ΓΘΨ, Vice Pres. 3, Pres. 4; Football; Track; Gym Team; "I" Club; Class Vice Pres. 4.

EDNA NORTON . . . . . Pinckneyville
Botany
La Reunion Gallique, Zoology Seminar, Camera Club, Science Club, Agricultural Club.

EVA NINA OXFORD . . . Cave-in-Rock
Botany
Egyptian; Socratic Literary Society; W. A. A.; Y. W. C. A.; Science Club; Agricultural Club, Sec. 4; Camera Club, Sec. 4.

LUCY PARRISH . . . . . Carbondale
Commerce
Egyptian; Zetetic Literary Society; ΔΣE; Commerce Club, Vice Pres. 2, 3, 4.

EUGENE PAYTON . . . . Carrier Mills
Zoology, Physical Education
Roland Hayes Club; *Murdered Alive*; Dunbar Society; Dunbar Basketball Manager 2; Track Captain 3.

CARL G. PERRY . . . . . Centralia
History
KΔA, Boxing.

THOMAS PHILLIPS . . . . . Benton
Mathematics
Band, Der Deutsche Verein, "I" Club.

WILLIAM R. PHILLIPS . . . . Benton
English
Egyptian; Band; KΔA, Pres. 4; Tennis Team.

OLIVER PRESS . . . . . Smithton
Industrial Arts
Der Deutsche Verein, Football, Gym Team.

GUYE QUILLMAN . . . . . Anna
Mathematics

HENRY RATCLIFFE . . . . . Chicago
Zoology, History
Dunbar Literary Society; Roland Hayes Club; AΦA; Intramural Basketball.

MABEL ROBERTSON . . . . . Buncombe
Botany

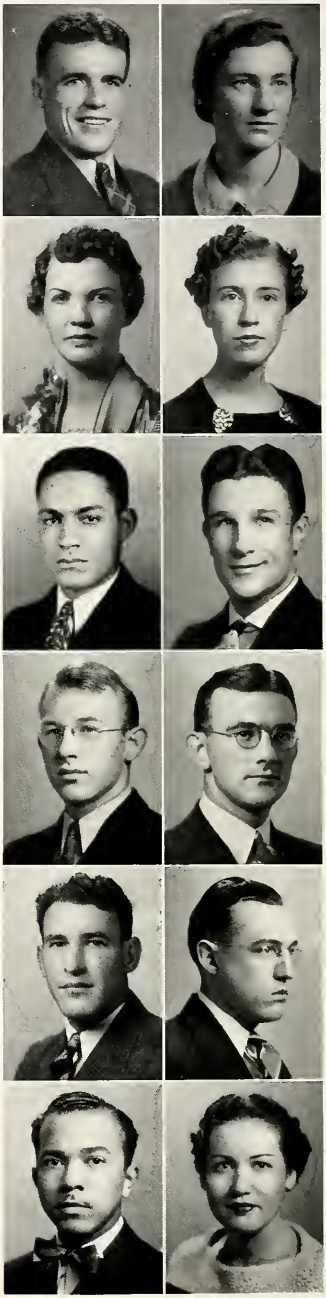

SENIORS

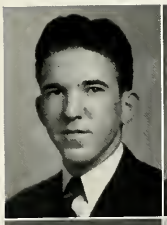

JOHN D. RYAN . . . . . Christopher
History
Commerce Club, Agricultural Club.

LYLE A. SCHLUTER . . . . . Dongola
Geography
Socratic Literary Society, Band.

FRANCES SIERAKOWSKI . . West Frankfort
Zoology
W. A. A., Treas. 4; Y. W. C. A.

ROBERT SIMPSON . . . . . Marion
Music
Band, Orchestra, MacDowell Club.

BLUFORD SLOAN . . . . . Galatia
Music
MacDowell Club; B. S. U., Sec. 4.

DOROTHY SLOAN . . . . Odessa, Mo.
English
B. S. U., Noonday Prayer Group, Pres. 3.

MARGUERITE SNYDER . . . . Carbondale
Zoology
Zetetic Literary Society; ΣΣΣ, Sec. 3, 4.

WILLIAM G. SPEAR . . . . . Ashley
History, Political Science
Egyptian, Y. M. C. A., "I" Club, Tennis Team.

WINIFRED STONE . . . . . Macedonia
French
La Reunion Gallique, ΓΘΨ.

WILMA STURM . . . . . Marion
English
Y. W. C. A., Evangelical Club.

VIRGINIA SUTTON . . . . West Frankfort
Commerce
Y. W. C. A., Commerce Club.

FRANK THOMAS . . . . . Harrisburg
Music
Zetetic Literary Society; Little Theatre; *Here We Are*, *The Bishop Misbehaves*, *One Egg*, *Dover Road*, *The Night of January 16*, *The Petrified Forest*; Orchestra; MacDowell Club; ΧΔΧ, Vice Pres. 4.

SENIORS

EARL THOMPSON
History
Odin
Socratic Literary Society; KΦK; Student Council, Pres. 4.

PAUL J. TOROK
Commerce
Dowell
Socratic Literary Society, Commerce Club, Newman Club.

GENEVIEVE VAUGHN
Commerce
Carterville
Commerce Club.

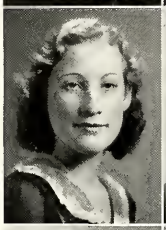

J. F. VAUGHN
Physics
Zeigler

TONY VENEGONI
French, Political Science
Herrin
Egyptian; Zetetic Literary Society, Pres. 3; La Reunion Gallique; ΖΣΠ; MTII; Newman Club.

JUNE VICK
History
Carbondale
Zetetic Literary Society, ΔΣΕ, Pan-Hellenic Council.

VERNELL WALDRON
Commerce
Carterville
KΦK, Commerce Club.

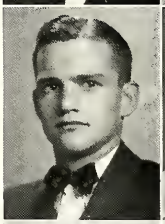

MILDRED WALKER
Zoology
Collinsville
Egyptian, Assoc. Editor 4; MTII, Pres. 4; Zoology Seminar.

EDITH WALL
Economics
Creal Springs
B. S. U.

MARY J. WARD
Household Arts
Ava
Socratic Literary Society, Y. W. C. A.

DOROTHY WARMACK
Music
Grantsburg
Orchestra.

GRAYSTON WEBER
Commerce, Economics
Marion
Band, Orchestra, Commerce Club, Football 1.

JOSEPH M. WILKINSON
Chemistry
Marion
ΚΦΚ; Chemeka, Vice Pres. 4; Chemistry Seminar.

HELEN SCHILLA WILLIAMS
English
Carbondale
Socratic Literary Society, Sec. 3.

MARY ELEANOR WRIGHT
French, Latin
Murphysboro
Zetetic Literary Society La Reunion Gallique, ΔΣΕ.

OSCAR WRIGHT
Mathematics
Murphysboro
Band, Orchestra.

HOWARD YOWELL
Chemistry
Carlinville
ΚΦΚ; Chemistry Seminar; Chemeka, Sec. 3, Pres. 4.

ELIZABETH ZIMMER
Commerce
Waterloo
Commerce Club, Evangelical Club.

MARY ZWINAK
Commerce, French
Chicago
La Reunion Gallique, Pres. 3; Commerce Club, Sec. 3.

In Memoriam

●

GORDON LEE
Karnak, Illinois
Class of '38
Died April 20, 1937

ALICE R. MILLER
Carbondale, Illinois
Class of '39
Died July 17, 1937

JOHN GASTON
Kell, Illinois
Class of '39
Died June 23, 1937

Dorothy Hungate, Sec.; Bill Glodich, Pres.; Winston MacAdoo, Treas.; Jack Spear, Vice-Pres.

Juniors

JUNIORS

DAVID AIKEN . . . . . Zeigler
MacDowell Club; French Club; Socratic Literary Society, Vice Pres. 3; Football; Track; KΔA; Student Council.

JANE ANDERSON . . . . . Harrisburg
ΣΣΣ, W. A. A., Zetetic Literary Society.

CHARLES O. BADGETT . . . . Mt. Vernon
Egyptian, Circulation Mgr. 1, 3; Chemeka, Chaplain; Chemistry Seminar; Der Deutsche Verein; Socratic Literary Society; Radio Club.

FLORINE BAKER . . . . . Carterville
Socratic Literary Society, MacDowell Club.

PAUL G. BARNICKOL . . . . Freeburg

THOMAS S. BARRON . . . . . Marion
Chemeka, KΦK.

GLENN BATEMAN . . . . . Carbondale
Football, 2, 3; Socratic Literary Society; Agricultural Club; Commerce Club.

BRONSON BEASLEY . . . . . Enfield
Socratic Literary Society, Y. M. C. A., Commerce Club.

NORMAN BECK . . . . . Pana
La Reunion Gallique.

FRANCIS BELCHER . . . . . Patoka
Gym Team.

ELIZABETH L. BELL . . . . Joliet

MARY HELEN BENEFIEL . . Carbondale
W. A. A.

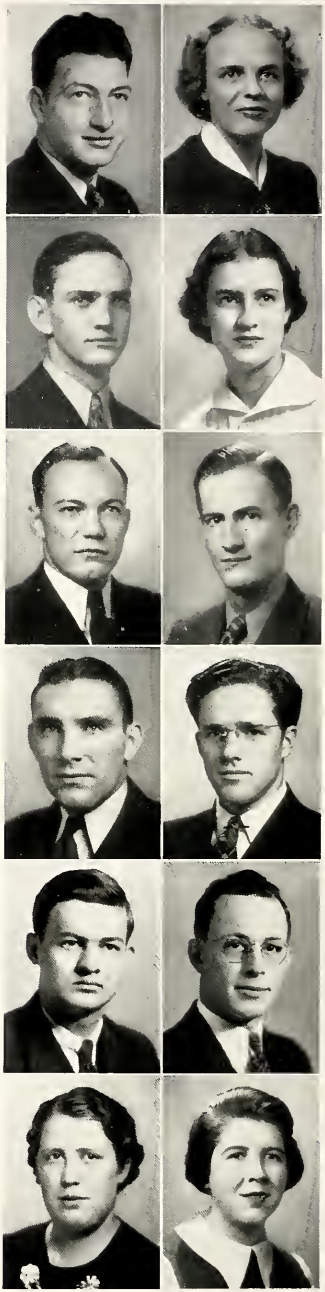

JUNIORS

JUDY BLACK . . . . Bradenton, Florida
Transferred from University of Arkansas and Florida State College for Women.

GEORGE BOOMER . . . . . Carbondale
Zetetic Literary Society, Orchestra, ΧΔΧ, Science Club, ΣΦΜ.

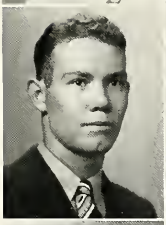

RUSSELL BOREN . . . . . Carterville
Football, Basketball.

DOROTHA BOSKET . . . . . Harrisburg

MIRRIAM BOWDEN . . . . . Carbondale
Egyptian, Orchestra, Band, MacDowell Club, Zetetic Literary Society, ΣΣΣ.

ROBERT BOWIE . . . . . Herrin

JOE BROWN . . . . . Jonesboro
ΧΔΧ; Gym Team; Student Council, 1; Commerce Club.

MARY ELIZABETH BRUCE . . . . Marion
Commerce Club.

ELIZABETH BUELL . . . . . Harrisburg
Socratic Literary Society, Y. W. C. A., Science Club, Student Council.

JENNIE CALZA . . . . . Zeigler

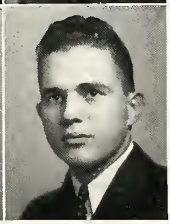

JUANITA CARRIER . . . . West Frankfort
Y. W. C. A., Agricultural Club, Peach Tree Club.

DON CASPER . . . West Frankfort
Modern Problems Club.

HAROLD CATT . . . Charleston, Mo.
Obelisk; ΧΔΧ; Interfraternity Council, Pres. 3; Chemeka; Varsity Football, 1, 2; Class President 2; Class Vice Pres. 1; "I" Club, Pres. 2, 3.

MILDRED CHAPMAN . . . Alto Pass

CHARLES CLODFELTER . . . Calhoun
Y. M. C. A., Socratic Literary Society, Camera Club, Science Club, Zoology Seminar.

GEORGE CLUTTS . . . . Royalton
Band.

EDWIN COCKRUM . . . . Christopher
MacDowell Club, *Elijah*, *The Nightingale*, ΚΔΑ, ΓΘΨ.

HELEN LOUISE COLE . . . Lovejoy
Dunbar Literary Society, ΣΓΡ.

JOHN EARL COLLARD . . . Carbondale
Band, Orchestra, MacDowell Club.

MAXINE CORZINE . . . . Zeigler
Socratic Literary Society, Commerce Club.

GUINNA COTTER . . . Grand Tower

MABEL M. COX . . . . Carbondale
Socratic Literary Society, W. A. A., Y. M. C. A.

WILFREDA ANN COX . . . Carbondale
Socratic Literary Society, MacDowell Club, Commerce Club, Pep Club.

KENYON CRAMER . . . Kinsman, Ohio
Egyptian, *Obelisk*; Intramural Baseball & Basketball; Student Council, 2; Philosophy Club.

JUNIORS

WILLIAM T. CURRY . . . . Coulterville
Socratic Literary Society, Treas.; Y. M. C. A., Sec.

CARMEN DAVIS . . . . . Herrin

WILLIAM DAVIS . . . . . Murphysboro
Band, Orchestra.

RUTH DIEKEMPER . . . . . Beckemeyer

NEDRA E. DIPPEL . . . . . Carbondale
Y. W. C. A.

VIRGINIA DODDS . . . . West Frankfort
MacDowell Club, Baptist Student Union.

GENEVIE DOUGLAS . . . . . Metropolis
Commerce Club, Socratic Literary Society.

PHIL DOWNEY . . . . . Evanston
Track, Newman Club, "I" Club, Commerce Club.

FORD DUNN . . . . . Pinckneyville

FRANK ELDERS . . . . . Carbondale
Egyptian; Zetetic Literary Society, Vice-Pres. I; Little Theatre; *Here We Are*, *The Bishop Misbehaves*, *The Drunkard*, *Dover Road*; Orchestra, Band, MacDowell Club.

MARY LOUISE EVANS . . . . Murphysboro
ΔΣΕ, MacDowell Club, Newman Club.

BERNIE V. FALK . . . . . Eldorado
ΚΔΑ, Gym Team, "I" Club.

JUNIORS

RAYMOND FRAKES
Vandalia
Agricultural Club, Pres. 1; Radio Club; Baptist Students Union.

VINCENT FREEMAN
St. Louis, Mo.
Roland Hayes Club; AΦA; Dunbar Society, Treas, 1, 2, 3.

JERRY FUGATE
Rinard

JOHN GAINES
Broughton
KΦK, Agricultural Club, Intramural Athletics.

ORRIN O. GARROTT
Anna
Agricultural Club.

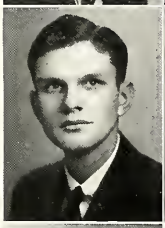

EMMA GETZIE
Dowell
W. A. A., Commerce Club, Newman Club.

BILLIE RUTH GILL
Murphysboro
Band, Orchestra.

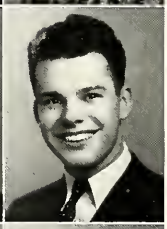

WILLIAM V. GLODICH
Zeigler
Class Pres. 3, Zetetic Literary Society, Modern Problems Club, Baseball, Cheer Leader 2, Tennis, Commerce Club.

ROSALIE GREER
Carterville

BILLY AGNES GUNN
Mounds
ΣΣΣ, W. A. A.

EDWIN HALFAR
Sesser
Newman Club, Socratic Literary Society.

ROBERT HALL
Carbondale

INA MAE HARRIS
East St. Louis
Dunbar Society, Homecoming Queen 3.

JOHN E. HAUN
Nashville
Band, Wrestling.

RAYMOND HAUN
Ashley
ΓΘΨ.

GEORGE HAVENS
Hurst

J. FRANK HECK
Evansville
Newman Club, Socratic Literary Society, Treas.

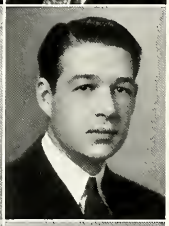

RAY HEINZMAN
Christopher
ΧΔΧ, Commerce Club.

CARL HENSON
Carbondale
Football 1, 2, 3.

RUTH HERRIN
Herrin
Zetetic Literary Society; Y. W. C. A.; ΔΣΕ, House Pres. 3.

RALPH HIGGERSON
West Frankfort
Modern Problems Club.

GARTH HINKLEY
Ashley
Basketball, Track, Science Club, Commerce Club, "I" Club.

JAMES HOLLINGSED
Chicago Heights
Newman Club.

VIRGIL HOLLIS
Greenview
ΧΔΧ, ΚΦΚ, Commerce Club.

JUNIORS

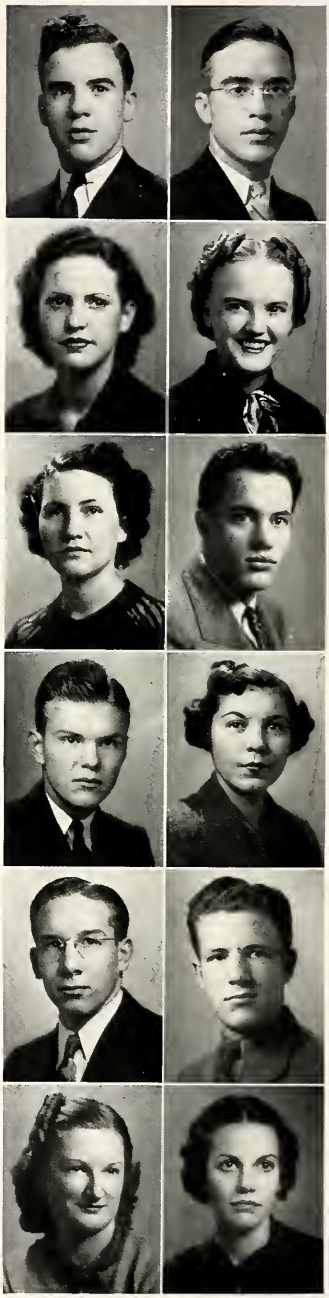

ELLSWORTH HUBBLE . . Fairfield
Science Club, ΣΦΜ.

KENNETH HUBBLE . . Fairfield
ΣΦΜ.

EDITH HUDGENS . . . . Marion
ΔΣΕ.

HENRI HUDSON . . . . Cairo
W. A. A., *Egyptian*, Zetetic Literary Society, Der Deutsche Verein, ΔΣΕ.

DOROTHY HUNGATE . . . . Benton
Socratic Literary Society, Y. W. C. A., W. A. A.

HERBERT E. JOHNSON . . Carbondale

WALTER C. JOHNSON . . . . Benton

MARTHA JONES . Butte, Montana
Socratic Literary Society, Little Theatre, MacDowell Club.

CHARLES KAEGI . . . Cave-in-Rock

HARRY K. KLIE . . . East St. Louis
Egyptian, *Obelisk*, Little Theatre, MacDowell Club, Socratic Literary Society, Tennis Team, *The Torchbearers*, *The Night of January 16th*.

KATHLEEN KNIGHT . . . Salem
Socratic Literary Society, Commerce Club.

MARTHA JEAN LANGENFELD . Carbondale
Obelisk, Freshman Editor 1, Associate Editor 2, Editor 3; MTH., Treas.; Zetetic Literary Society ΣΣΣ, Pres. 3; Commerce Club; Student Council, 1, 2, 3; Pan-Hellenic Council, Sec-Treas. 3.

JUNIORS

ELIZABETH LATIMER . . . Eldorado
Zetetic Literary Society, Commerce Club, ΔΣΕ.

IRENE LIND . . . . . Anna
Socratic Literary Society, Commerce Club.

MARGARET LIPE . . . . Carbondale
W. A. A., Y. W. C. A., Socratic Literary Society.

JACK LITTLE . . . . . Carterville

LELLA LOCKIE . . . . . Carterville
La Reunion Gallique.

CLARENCE LOGAN, JR. . . . Carbondale
Socratic Literary Society, Baseball, Basketball, Wrestling.

ROYCE LOVELACE . . . . Cambria

WINSTON McADOO . . . St. Louis, Mo.
Student Council 3, Class Treas. 3, Modern Problems Club, Philosophy Club.

MARGARET McCLOUD . . . . Carbondale
Der Deutsche Verein, Art Guild, ΔΣΕ.

CHLOE McNEILL . . . . Carbondale

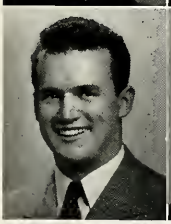

CHARLES MAYFIELD . . . Harrisburg
Socratic Literary Society, Science Club.

L. A. MIFFLIN . . . . . Herrin

ARTHUR BERT MILLER . . Carrier Mills
Y. M. C. A., Agricultural Club.

JUNE MILLS . . . . . Mt. Vernon
Socratic Literary Society, MacDowell Club, W. A. A., Y. W. C. A.

EVERETT MITCHELL . . . . Carbondale
Art Guild, ΜΤΠ, ΧΔΧ.

MARY EVELYN MOORE . . Carbondale
Orchestra.

FREDA MOSLEY . . . . . Carbondale
Dunbar Society, Roland Hayes Club.

CLAUDIA NASH . . . . . East St. Louis
Dunbar Society.

FRANK R. NATION . . . . McLeansboro
Commerce Club, Football.

JANET PERFETTI . . . . . Panama
ΖΣΠ, Y. W. C. A.

FRANK PHILLIPS . . . . . Carbondale
MacDowell Club, Art Guild.

RONALD PICKARD . . . . . Benton
Agricultural Club, Football, Socratic Literary Society.

JEAN PIERSON . . . . . Christopher
Obelisk, Socratic Literary Society, Y. W. C. A., Art Guild.

LEWIS PIKE . . . . . Christopher
ΧΔΧ.

JUNIORS

JOHN POPE . . . . . Benton
Der Deutsche Verein, Orchestra.

PAUL PORETTI . . . . Collinsville
Der Deutsche Verein, Vice-Pres., 3; Chemeka, Sec. 3; Intramural Basketball.

JOHN PRATT . . . . . Carlinville
Socratic Literary Society, MacDowell Club.

LEO PUCKETT . . . . . Cisne

MARIAN PULLIAM . . . . . Mt. Vernon

EMMET RADCLIFF . . . Jonesboro

BYFORD RAINS . . . . . West Frankfort
Socratic Literary Society, Track.

FRANK REEVES . . . . . Carbondale
Class Vice Pres. 2; Commerce Club; Science Club; Track.

FRED ROBERTS . . . . . Carbondale

GLENN ROGERS . . . . . Greenview
Commerce Club, ΧΔΧ.

JOHN ROGERS . . . . . Carbondale
Obelisk, Egyptian; Socratic Literary Society; MTII, Vice Pres. 3.

ROLLA R. ROSS . . . . . McLeansboro
ΚΔΑ, Treas. 3.

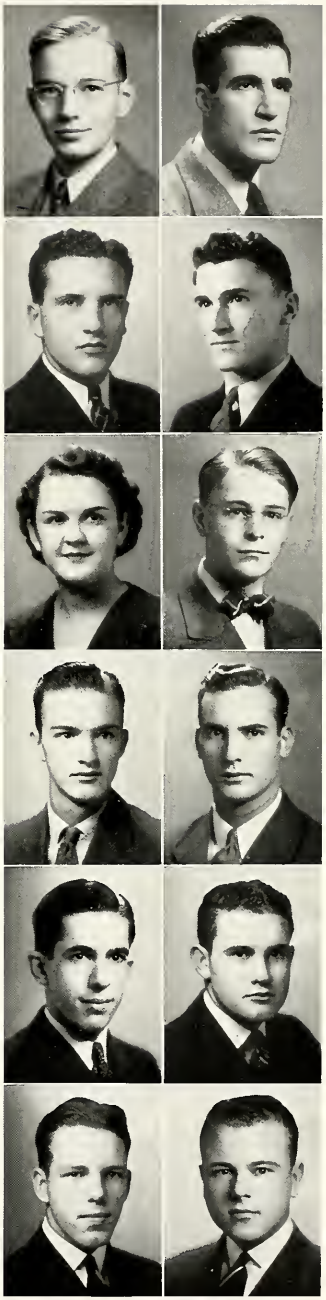

AUTUMN SAMUELS
New Windsor
Obelisk, La Reunion Gallique.

GEORGE E. SCHWARTZTRAUBER
O'Fallon

RUEL SHEFFER
Zeigler
Y. M. C. A.

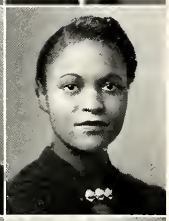

AUGUSTA SHELTON
East St. Louis
Dunbar Society, Sec. 2 & 3; Roland Hayes Club.

VIRGINIA SIMS
Buckner
Y. W. C. A.

ROBERT SINKS
Cache

ELLA MAY SMITH
Hurst
ΓΘΨ, Socratic Literary Society.

JACK B. SPEAR
Carbondale
Egyptian; Little Theatre; Science Club; Class Vice Pres., 3.

MERLE STIEG
Nashville
Agricultural Club, Vice Pres. 2; Y. M. C. A., Sec. 2; Socratic Literary Society.

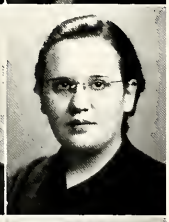

MARY A. STIFF
Carbondale
Y. W. C. A., Socratic Literary Society, MacDowell Club.

JESSE STONECIPHER
Centralia
Egyptian, Adv. Mgr., 2; *Obelisk*, Junior Editor, 3; Zetetic Literary Society; ΚΔΑ; Commerce Club.

JEAN SUTLIFF
Vienna
Commerce Club.

JUNIORS

JOHN SWOFFORD
Carbondale
Egyptian, Business Mgr., 3; Zetetic Literary Society; Der Deutsche Verein; XΔX; MTII, Commerce Club; The A. S. Club.

PAUL TOWNES
Carbondale
Orchestra, Band, ΓΘΨ.

BEVERLY TREECE
Carbondale
MacDowell Club.

WILLIAM URE
Harrisburg
Commerce Club, MacDowell Club, Gym Team.

PRISCILLA VAUGHT
Burnt Prairie
Commerce Club, W. A. A.

MILDRED WALDEN
Harrisburg
Socratic Literary Society.

W. A. WALKER, JR.
Zeigler
ΚΦΚ.

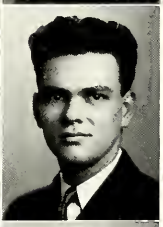

CHARLES WATERMAN
Mounds
Commerce Club.

ELMAN WEAVER
Fairfield
Radio Club.

GAYLORD WHITLOCK
Mt. Vernon
Egyptian; Little Theatre; Yell Leader, 2; Band; "I" Club.

NEOLA WHITLOCK
Centralia
Socratic Literary Society, Commerce Club, Art Guild, Mac Dowell Club.

EVERETT C. WILL
Murphysboro

MARIE WILLIAMS . . . East St. Louis
W. A. A., Y. W. C. A.

PAUL WINDER . . . Columbus, Ohio
Chemeka.

MARCELIA WOLLERMANN . . . Vandalia
Art Guild.

ROY EDWARD WOOD . . . . Salem
Commerce Club, KΔA.

CHARLES R. WOODBRIDGE . . . Marion
ΓΟΨ.

AVEN WRIGHT . . . . . Schelle

DOROTHY YOUNG . . . . . Anna

Dorothy Mitchell, Sec.; Willard Kerr, Vice Pres.;
Hubert Davis, Pres.

Sophomores

RUTH E. ALSTON . Coulterville
Y. W. C. A.

ERNEST AMMON . . . . . Harrisburg
Debate Club, Baptist Student Union.

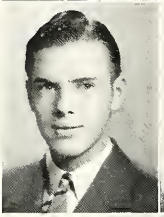

IVAN ANNEAR . . . . . Mulkeytown
Socratic Literary Society, Orchestra.

HAROLD ARAMOVICH . . . . Rockford
Socratic Literary Society; Modern Problems Club; Newman Club, Corres. Sec., 2.

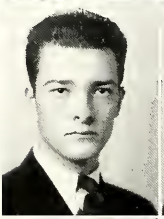
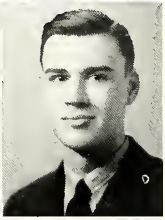

BILL ARMSTRONG . . . . . Marion
Commerce Club.

HARRY W. ARTZ . . . . . Harrisburg
Socratic Literary Society, Band, Orchestra, KΔA, Science Club, ΣΦM.

COMMIZELLE ATWOOD . . . . Marion
MacDowell Club.

MARGARET ATWOOD . . . . . Marion
Socratic Literary Society, Y. W. C. A.

NORMA ATWOOD . . . . . Herrin
Socratic Literary Society.

SIBYL AUSTIN . . . . . Norris City

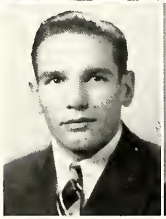

BARTO BABITZ . . . . . Christopher
Debate Club, Pres. 2.

ROBERT BAKER . . . . . Eldorado
Socratic Literary Society, Y. M. C. A.

SOPHOMORES

WADE BAKER . . . . . Carbondale
Wrestling, Commerce Club.

BENJAMIN BALDWIN . . . East St. Louis
Egyptian; Zetetic Literary Society; *Good News*, Band; XΔX, Sentinel 2; MTII, Sec. 2.

FRED W. BANES . . . . . Christopher
Egyptian; Socratic Literary Society; Student Council, 2.

FRED BASOLO . . . . . Christopher
Chemeka, Chemistry Seminar, Newman Club.

ROBERT D. BATEMAN . . . . Carbondale

MARJORIE BEARE . . . . Ellis Grove
Socratic Literary Society.

VIOLET BECKEMEYER . . . . Beckemeyer
Evangelical Club.

DOLORES BEIL . . . . . Belleville
W. A. A.

CHARLES BELL . . . . . Zeigler
Socratic Literary Society, Straight Line Club.

ALBERTA BENZ . . . . . Carbondale

CAROLEEN BILLHARTZ . . . . . New Baden
Socratic Literary Society, Newman Club.

JACK H. BISHOP . . . . . Carterville
Obelisk, Zetetic Literary Society, *Good News*, KΔA, Basketball.

MARY BOVINET . . . . Carbondale
Egyptian; Zetetic Literary; Society MacDowell Club; ΔΣΕ; W. A. A., Recreational Manager, 2.

GENEVIEVE BOWYER . . . Carterville

VIRGINIA BRADFORD . . . . Benton
Socratic Literary Society, Orchestra.

ALBERTA BROCK PARSONS . Frankfort, Ky.
Socratic Literary Society.

MURVIN BROWN . . . . . Xenia
Commerce Club.

SIBYL BROWN . . . . . Herrin
Orchestra

DONALD BRYANT . . . . . Harvey
Egyptian; Socratic Literary Society; Debate Club; Commerce Club; Student Council, 1.

HAZEL BRYANT . . . . . Benton
Socratic Literary Society, MacDowell Club.

D. GENE BUCKINGHAM . . East. St. Louis
Y. W. C. A., Agricultural Club.

MARGERY BUCKINGHAM . East St. Louis
ΓΘΨ; W. A. A., Vice Pres. 2; Y. W. C. A., Treas. 2.

ROBERT BULLA . . . . . Sesser
Socratic Literary Society, Intramural Baseball, Intramural Basketball.

JUANITA BURRESS . . . . . Marion
MacDowell Club, ΔΣΕ.

SOPHOMORES

JESLYN BURRIS . . . . . Simpson
Socratic Literary Society, Commerce Club.

HENRY BUSINARO . . . . . Harrisburg
Newman Club, Intramural Baseball, Intramural Basketball.

MARY ELIZABETH CALDWELL . Ozark
Baptist Student Union.

URAL L. CAMPBELL . . . . . Sesser

ALMAGENE CAPPS . . . . Brookport
Dunbar Society, Roland Hayes Club

AMANDA LEE CARLTON . . Marion

PAUL CERAR . . . . . Nokomis
Chemeka, Chemistry Seminar, Newman Club.

JEAN CHANDLER . . . . Carbondale
Egyptian; Zetetic Literary Society; Little Theatre; *Here We Are, One Egg, Dover Road, Good News, The Night of January 16th*; MacDowell Club; W. A. A., Home Economics Club, Sec. 1; Y. W. C. A., Cabinet, .

MARY RUTH CHAPMAN . . Alto Pass

IREENE CHENOWETH . . Christopher

MILDRED CHEZEM . . . . . Shattuc
Socratic Literary Society, La Reunion Gallique, Commerce Club.

BETTY CHILTON . . . . Murphysboro
Egyptian, La Reunion Gallique, ΔΣΕ, Camera Club.

SOPHOMORES

RUTH CHOISSER . . Eldorado

ELEANOR CLANCY . . . . Carrollton
Socratic Literary Society, Y. W. C. A.

ELINOR CLAYTON . . . Johnston City

CHRISTINE COFFEE . . . Harrisburg
Zetetic Literary Society, ΣΣΣ, W. A. A.

JOHN COFFMAN . . . . . Jonesboro

ROBERT COLLARD . . . Carbondale

REGINA COOK . . . . . Carbondale
Zetetic Literary Society, Sec.-Treas. 2; ΣΣΣ.

WM. WOODROW CORDRAY . . Shelbyville
MacDowell Club, Commerce Club.

BETTY COX . . . . . Carbondale
Socratic Literary Society, Band.

MARTHA CRAWFORD . . . . Mounds
Obelisk; Zetetic Literary Society; ΣΣΣ, Vice Pres. 2; Pan-Hellenic Council; W. A. A., Board Member 2.

VIOLET CRENSHAW . . . . . Marion
Socratic Literary Society, Baptist Student Union.

ELEANOR CREWS . . . . . Elkville
Socratic Literary Society, MacDowell Club.

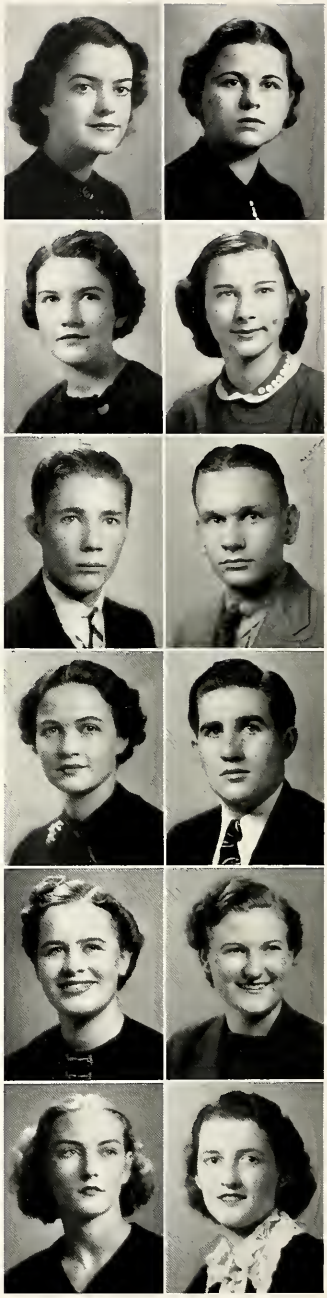

SOPHOMORES

ELAINE CRILEY . . . Centralia
Zetetic Literary Society, ΣΣΣ.

VERNICE CRILEY . . . West Frankfort

RUTH CRIM . . West Frankfort
Band, Orchestra.

EBAINE CRIPPS . . . . Murphysboro
Socratic Literary Society.

MILDRED CRIPPS . . . . Murphysboro
Socratic Literary Society.

ROSE CUMMINS . . . . . Anna
Zetetic Literary Society, Orchestra, ΣΣΣ, Pep Club.

WILMA DAVENPORT . . . . Equality
Socratic Literary Society, Y. W. C. A.

AILEEN DAVIS . . . . . Marion
La Reunion Gallique, Commerce Club.

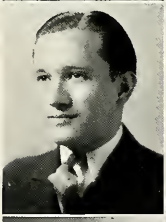

HUBERT DAVIS . . . . . Flora
Socratic Literary Society, Vice Pres. 2; Class Pres. 2; Y. M. C. A.

MAX DAVIS . . . . . Zeigler
ΧΔΧ, Gym Team.

VERL DAVIS . . . . . Cypress
Agricultural Club.

IRMA DEBERNARDI . . . . Herrin

SOPHOMORES

ARNOLD DEJARNETT
Metropolis
Socratic Literary Society, Gym Team, Agricultural Club, Y. M. C. A.

FRANCES DELANEY
Murphysboro
ΔΣΕ.

VERONICA DELAPP
Norris City
Socratic Literary Society, Y. W. C. A.

MAXINE DEMSTER
Gorham
Baptist Student Union.

ARLENE DICKHAUT
Mascoutah
Socratic Literary Society, Corres. Sec. 2.

HELEN DICKSON
Lenzburg

SHERMAN DOBBS
Harrisburg

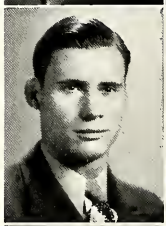

ALMA DODDS
Oakdale
Socratic Literary Society, W. A. A., Y. W. C. A.

TROY DORRIS
West Frankfort

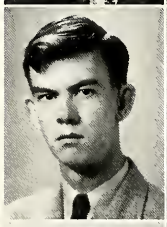

MARTIN DOUGHERTY
Salem
Socratic Literary Society, Radio Club.

WOODROW DOUGLAS
Dongola
Socratic Literary Society, Band.

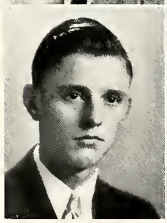

WAYNE DOWDY
Thebes

SOPHOMORES

WILLIAM DRAYER
Metropolis
Gym Team, Agricultural Club.

ROMA DUMHOUSE
Jacob

CHARLES EASTERLY
Herrin
Zetetic Literary Society, Modern Problems Club, Pan American Club.

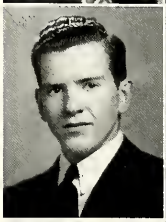

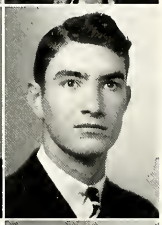

SMITH EDWARDS
Carterville
Socratic Literary Society

CHARLES ELDER
Eldorado
Socratic Literary Society, Tennis, Track.

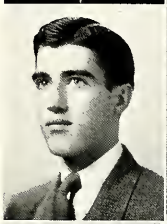

CHARLOTTE ELMORE
Murphysboro
Socratic Literary Society; Agricultural Club, Sec.; Peach Tree Club.

FAYE EMERY
Carterville

WILLIS ENGELHARDT
Preston

HAZEL ESMON
Wayne City

DAVID EVANS
Benton
Obelisk; Zetetic Literary Society; Little Theatre; *Good News*; ΧΔΧ Sec. 2; Art Guild.

ARTHUR FALKENHAIN
Walsh
Agricultural Club, Evangelical Club.

HENRIETTA FELLMAN
Johnston City

SOPHOMORES

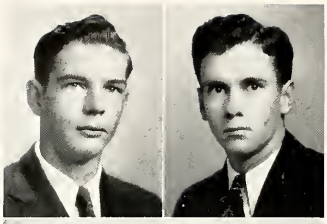

WOODROW M. FILDES . . . . . Cisne
Y. M. C. A., Pres. 2.

QUENTIN FILE . . . . . Cypress
Socratic Literary Society, Debate Club, Intramural Basketball.

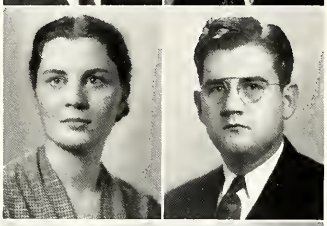

WINIFRED FITES . . . . . Steeleville
Y. W. C. A.

JACK P. FOEHR . . . . . Ashley
Der Deutsche Verein, Band.

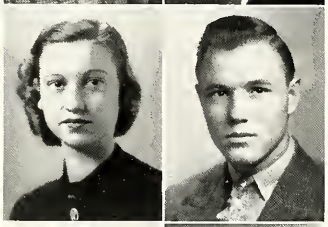

KATHRYN FORBES . . . . Johnston City
Socratic Literary Society, W. A. A.

ROY FORD . . . . . Herrin
Chemeka, Chemistry Seminar.

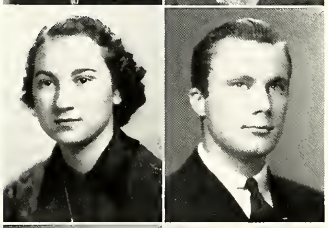

LEONA FRANKLIN . . . Prairie DuRocher

ERWIN FRAZIER . . . . . Centralia
KΔA, Football, Track, Agricultural Club.

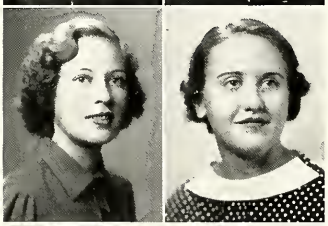

BERNICE FRECH . . . . Lenzburg

BEULAH FREEMAN . . . . . Benton
W. A. A., Y. W. C. A., Commerce Club.

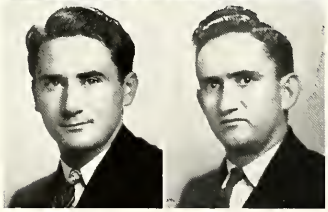

UEL FRENCH . . . . . Dahlgren
Track.

SIDNEY FRIEDMAN . . . . Christopher
Straight Line Club, Vice Pres. 2; Intramural Basketball; Pep Club.

SOPHOMORES

RUTH FROST . . . . . Mt. Vernon
Peach Tree Club, Y. W. C. A., Baptist Student Union.

WILDA MARIE GAIN . . . East St. Louis
Socratic Literary Society.

GARY GARRISON . . . . . Opdyke
W. A. A., Baptist Student Union.

JOHNNIE GARRISON . . . . Marion
Little Theatre, Art Guild.

ROBERT GARRISON . . . Mt. Vernon

CARL GARROTT . . . . . Anna

BLANCHE GARVER . . . . . Ava

CARL GASTON . . . . . Kell
Agricultural Club.

MELBA GEORGE . . . . Carbondale
Commerce Club.

EVA GILTNER . . . . . Brookport
Socratic Literary Society, Agricultural Club.

GALE GOFORTH . . . . . Pinckneyville
Socratic Literary Society; W. A. A., Sec. 2; Peach Tree Club.

STANLEY GREATHOUSE . . . Johnsonville

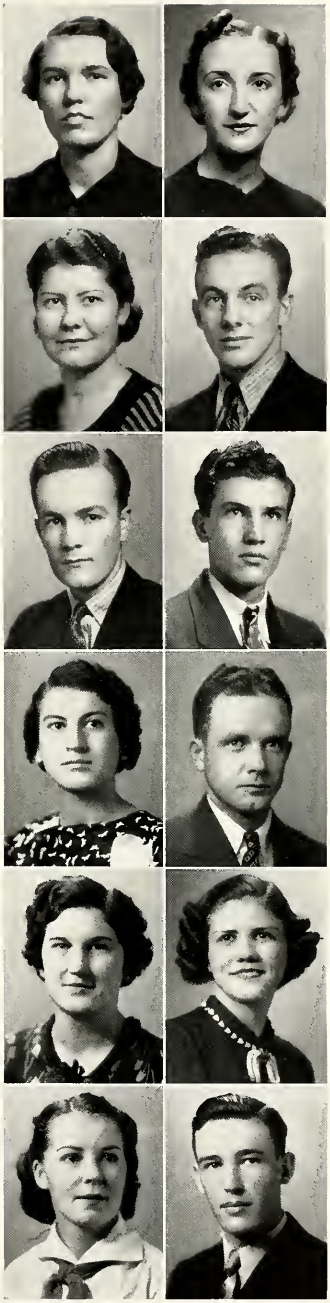

SOPHOMORES

LELAND GRIZZELL . . . Murphysboro
Band, 2.

LEROY GROH . . . . . Lenzburg
Der Deutsche Verein, Evangelical Club.

BILL GROVES . . . . . Carbondale
Gym Team, Track Team, Football.

FERN GRUBER . . . Dowell
Commerce Club.

HALBERT GULLEY . . . . Sesser
Debate Club.

LAURALEE GUSTIN . . . . Harrisburg
Little Theatre.

DOROTHY HALL . . . . . Benton
Zetetic Literary Society, ΔΣΕ.

HARLAN HALL . . Carbondale
ΧΔΧ, Football.

HOBART V. HAMILTON . . . Oblong
Socratic Literary Society, Band, Commerce Club, Y. M. C. A.

AVELYN HARDIN . . . Grantsburg
Socratic Literary Society, W. A. A., Y. W. C. A.

MAXINE HARPER . . . . Harrisburg
Socratic Literary Society.

BETTY JEAN HARRIS . . East St. Louis
W.A.A., Assistant Recreational Manager 2; Y.W.C.A.

SOPHOMORES

VIVIAN HART . . . . . Harrisburg
Zetetic Literary Society, La Reunion Gallique, ΣΣΣ, W. A. A.

DOROTHY ANN HATFIELD . . Centralia
Socratic Literary Society, Y. W. C. A.

JOHN HEDGER . . . . . Eldorado

WILMA HEFNER . . . . . McLeansboro
Socratic Literary Society, W. A. A.

VIRGINIA HEIL . . . . . Marissa
Socratic Literary Society.

KATHLEEN HEILIG . . . Carbondale
La Reunion Gallique, ΣΣΣ, Baptist Student Union.

EUNICE HELFRICH . . . . Freeburg
ΣΣΣ.

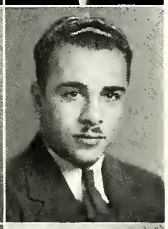

LOUIS HELLENY . . . . . Herrin

MELVIN HENTZE . . . . . Lenzburg
Der Deutsche Verein, Pres. 2; Chemistry Seminar; Evangelical Club.

PAUL E. HILL . . . . . Carterville
KΔA.

ANNA HOLACHER . . . . . Fairfield
Socratic Literary Society, Y. W. C. A.

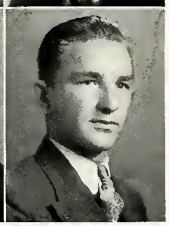

JESSE HOLMES . . . . . Tamms

SOPHOMORES

JIM HUDELSON
Benton
Egyptian, Zetetic Literary Society, XΔX.

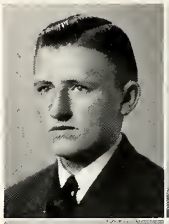

CHURCH HUELBIG
Marissa

MABEL HUFFMAN
Grand Tower

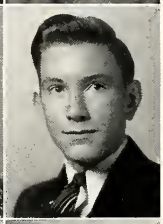

G. LEON HUGHES
Crossville
Agricultural Club.

JAMES INSKEEP
Fairfield
KΔA, ΣΦM, Science Club.

MAURINE JACK
Herrin
Class Secretary 1.

VIRGINIA JACOB
Waltonville

FLORENCE JAUSEL
Swanick
Peach Tree Club.

GERTRUDE JENNINGS
Harrisburg
Y. W. C. A., Baptist Student Union.

CHRISTINE JOHNSON
McLeansboro
Zetetic Literary Society, ΔΣE.

DOLORES JOHNSON
Chicago

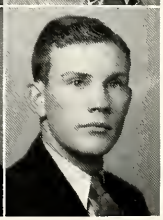

EUGENE JOHNSON
McLeansboro

SOPHOMORES

HERBERT W. JOHNSON
Carbondale

MARY JOHNSTON
Fairfield
Band, W. A. A.

MARY ELLEN JONES
McLeansboro

W. WARREN JONES
Ridgway
Socratic Literary Society, Agricultural Club.

LILLIAN JUNKINS
Sesser

CORNELIA KAEGI
Cave-in-Rock

MERNA KANADY
Anna
ΣΣΣ.

GAIL KARNES
Galatia
Socratic Literary Society, Commerce Club.

MARY E. KARRAKER
Jonesboro
Commerce Club.

ANNA LAURA KENNEDY
Mounds
Zetetic Literary Society, ΣΣΣ, W. A. A.

WILLARD A. KERR
Brookport
Egyptian, News Editor, 2; Socratic Literary Society; Debate Club; Vice Pres. 2; Commerce Club; Modern Problems Club; Vice Pres. of Class 2.

STANLEY KLAUS
Carlinville
Socratic Literary Society, Agricultural Club.

SOPHOMORES

ISABEL KLEIN . . . . . Freeburg

EVANGELINE KRULL . . . . . Sparta
Y. W. C. A.

IRIS LAIRD . . . . . Ewing
Zetetic Literary Society, ΔΣΕ.

KATHLEEN LAUDERDALE . . . Golconda

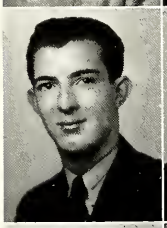
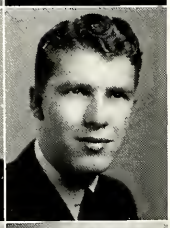

LOUIS LAVEAU, JR. . . . . Metropolis
Socratic Literary Society.

RANDAL LAWRENCE, JR. . . . . Cobden
Zetetic Literary Society, ΧΔΧ, Commerce Club.

JUNE LEE . . . . . Tamaroa

MARY LEE . . . . . East St. Louis
Y. W. C. A.

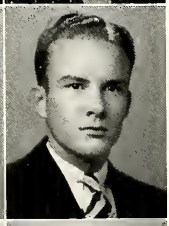

RUTH LEMMEL . . . . Jonesboro

BILL LEWIS . . . . . Carbondale
Socratic Literary Society.

MABLE LAURA LEWIS . . . . East St. Louis
Roland Hayes Club, Dunbar Society.

JOYCE LIGHTNER . . . . . Harrisburg
Egyptian, ΔΣΕ, Y. W. C. A.

SOPHOMORES

EVAN LINGLE . . . . . Jonesboro
Socratic Literary Society, Band, Commerce Club.

MARCEDES LINKEY . . . . Freeburg
Zetetic Literary Society, ΣΣΣ, Pep Club.

WILLIAM EVERETT LIPSEY . . Mulkeytown
Agricultural Club.

LIDA PEARL LISENBY . . . . Tamaroa
Socratic Literary Society.

ESTHER LOGAN . . . . . Flora

MILDRED LOGAN . . . . Patoka
Baptist Student Union.

BERNADEAN LOVEALL . . . . Carbondale
Socratic Literary Society, Orchestra, W. A. A., Y. W. C. A., Commerce Club.

MARY LOUISE LYNN . . . . Christopher
MacDowell Club.

ANNA MARIE McCABE . . . . Stonefort
Newman Club.

NELLIE McCABE . . . . Stonefort
Newman Club.

JOSEPH McDEVITT . . . . Harrisburg
Zetetic Literary Society, Little Theatre, Band, Orchestra, KΔA, Newman Club.

MARION MITCHELL McGINNIS . . Carmi
Zetetic Literary Society, ΔΣE.

SOPHOMORES

BOB McINTOSH . . . . West Frankfort
Zetetic Literary Society, *Good News*, Gym Team, Cheer Leader, XΔX.

VERNA LOUISE McKINNEY . . Harrisburg
Socratic Literary Society.

WILLIAM McKITTRICK . . . Carbondale
Socratic Literary Society, Basketball.

GENE McKNIGHT . . . . Crossville

DORIS McLAUGHLIN . . Tallula
Baptist Student Union.

VERNA LEE McMULLIN . . East St. Louis
Y. W. C. A.

BRADLEY MABREY . . . . Eldorado
Socratic Literary Society, Agricultural Club, Y.M.C.A.

GENEVA G. MADDEN . . . . Brookport
Socratic Literary Society, Y. W. C. A.

GLEN MALLORY . . . . . Sesser
Socratic Literary Society, Peach Tree Club, Y. M. C. A.

VERENA MALLRICH . . . . . Lebanon
Socratic Literary Society, Peach Tree Club.

ALBERTA C. MANK . . . . . New Baden
Socratic Literary Society, Y. W. C. A., Newman Club.

MERRITTE MANNEN . . . . Waltonville
Commerce Club.

SOPHOMORES

ERRAH MARTIN . . . Godfrey

WINSTON MASON . . . . Stonefort
Orchestra.

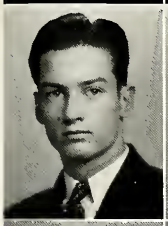
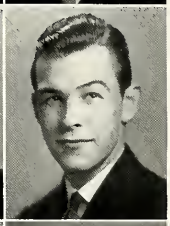

EVERETT MAULDING . . McLeansboro
Gym Team.

JOHN D. MAYOR . . . . . DuQuoin
Zetetic Literary Society, Little Theatre, *One Egg*, *Good News*, *Dover Road*, *The Petrified Forest*, MacDowell Club, KΔA.

DONALD MEIER . . . . . Walsh
Band, Evangelical Club, Intramural Baseball.

LENA MAE MELVIN . . . . Enfield
Y. W. C. A.

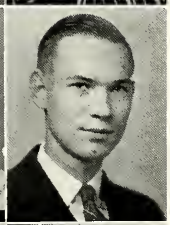

JUNE MENEES . . . . . Anna

VERNE MERIDITH . . . . Fulton, Kentucky
Socratic Literary Society, Orchestra.

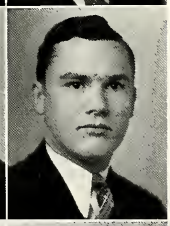

WILMA METCALF . . . . . Duquoin
Socratic Literary Society, Y. W. C. A.

ELBERT O. MICHELS . . . . Rinard
Socratic Literary Society, Commerce Club, Y. M. C. A.

JEANNETTE E. MILLER . . . . Carbondale
Orchestra 1, 2; Student Council 1.

JOHN MISKELL . . . . . Carbondale
Band.

SOPHOMORES

DOROTHY LEE MITCHELL
Carrier Mills
Socratic Literary Society, Class Sec-Treas. 2, Y. W. C. A.

BETTY LOU MORRIS
Carbondale
ΔΣΕ.

EARL W. MORRIS
Dexter, Missouri
Band; Orchestra; Baptist Student Union, Vice Pres. 2.

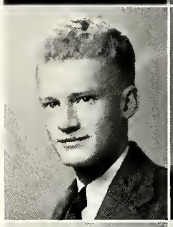

ELEANOR WADE MOSELEY
Metropolis
Socratic Literary Society, Y. W. C. A.

RUTH MARIE MUELLER
Belleville
ΔΣΕ; W. A. A.; Y. W. C. A., Cabinet 2; Evangelical Club, Vice Pres. 2.

WILLIAM F. NEAL
Carbondale

DOROTHY NIEDRINGHAUS
Granite City
W. A. A.

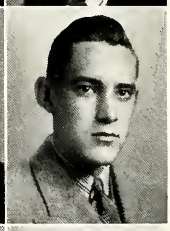

BILL NORMAN
Marion
Commerce Club.

ROXIE L. NORMAN
Mulberry Grove
Y. W. C. A., Baptist Student Union.

DOLORES NUERNBERGER
New Athens
Commerce Club.

MARY O'DONNELL
Grafton
Socratic Literary Society, Commerce Club.

TIM O'DONNELL
East St. Louis
Newman Club, Gym Team.

SOPHOMORES

RALPH OGLESBY
Harrisburg
Socratic Literary Society, Y. M. C. A.

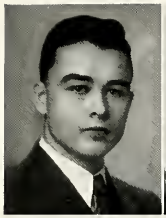

SERENA HAZEL OLIVER
Springerton
Peach Tree Club.

FLAURA OWEN
Harrisburg
Y. W. C. A.

BARBARA PALMER
West Frankfort
Obelisk, Zetetic Literary Society, ΣΣΣ, W. A. A.

ALMA PANKEY
Herod

HELENE PARTAIN
Herod
Socratic Literary Society, Y. W. C. A.

CLAIRE PATTERSON
Carbondale
Obelisk, Zetetic Literary Society, ΣΣΣ, Pan-Hellenic Council, W. A. A.

BLAINE PEELER
Buncombe

LUCY PHILLIPS
Carbondale
Egyptian, Zetetic Literary Society, Band, Orchestra, ΔΣΕ.

STEPHEN PHILLIPS
Herrin

MARY KATHLEEN PHIPPS
Eldorado
Socratic Literary Society.

ARMIN PIEPER
Valmeyer
Agricultural Club, Evangelical Club.

SOPHOMORES

LILLIAN PILLOW . . . . . Marion

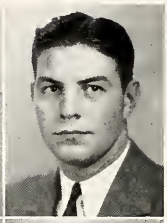

ROBERT PITCHFORD . . West Frankfort
Little Theatre, Zetetic Literary Society, XΔX, Football 2.

EILEEN PLOG . . . . . Chester
Socratic Literary Society, Commerce Club.

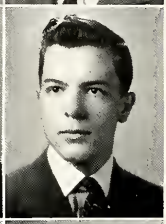

GERALD PRESSON . . . . . Herrin

RUBY PRICE . . . . . Mulkeytown
Y. W. C. A., Peach Tree Club.

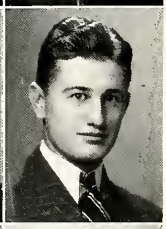

JOE PRZYCHODZIN . . . Christopher

JAMES PYATT . . . . . Pinckneyville
Socratic Literary Society, Football, Track.

EDITH RAINEY . . . . . Marion
Y. W. C. A.

JUANITA RAINS . . . . . Christopher
Socratic Literary Society.

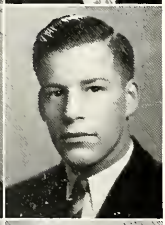

WILLIAM RANDLE . . . . Belleville
Gym Team.

LOUISE RANDOLPH . . . . Golconda
Y. W. C. A., Baptist Student Union.

LUCILLE RANDOLPH . . . Golconda
Peach Tree Club, Y. W. C. A.

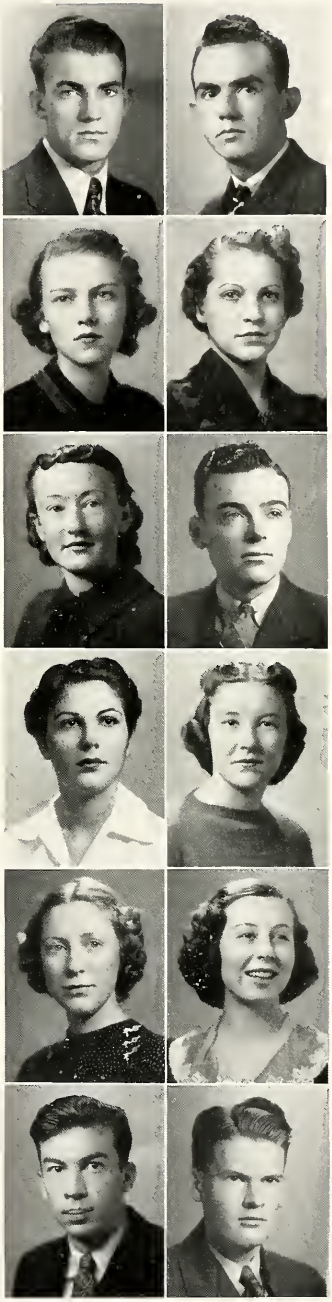

DALLAS REA . . . . . Valier
"I" Club, Basketball, Track.

JAMES REID . . . . . Carrier Mills
Agricultural Club.

JANE REID . . . . . Cairo
ΔΣE.

BONNIE RENDLEMAN . . . Wolf Lake
Socratic Literary Society, W. A. A.

EUNICE REVELLE . . . . . Duquoin
Baptist Student Union.

CLIFFORD REYNOLDS . . . Harrisburg
Socratic Literary Society, Commerce Club.

ROSALIE REYNOLDS . . . . . Eldorado
Socratic Literary Society; Debate Club, Sec. 2; W. A. A.

MARY BETH ROBERSON . . . Eldorado
Zetetic Literary Society, *Good News*, ΔΣE.

THELMA ROBERSON . . . . . Benton
Socratic Literary Society.

BLANCHE ROBERTSON . . West Frankfort

CONRAD ROBISON . . . . Christopher
Intramural Basketball, Baseball, Wrestling, Pep Club, Peach Tree Club.

THEODORE RODD . . . . . Marion
Debate Club.

SOPHOMORES

GLENN ROUNTREE . . . . Tamaroa
MacDowell Club, Tennis, Radio Club.

MAE RUSHING . . . . . Ozark
Y. W. C. A.

FRANK SABELLA . . . . . Murphysboro
Newman Club.

DOROTHY SAMFORD . . . . Fairfield
Socratic Literary Society, Y. W. C. A.

ERMAGEAN SANDERS . . . . . Boulder
Socratic Literary Society.

MILDRED SAUTHOFF . . . . Millstadt
Socratic Literary Society, W. A. A.

KATHERINE SCHAFER . . . Creal Springs
Egyptian, Socratic Literary Society, W. A. A., Baptist Student Union.

JUNE ROSE SCHELLENGER . . Sparta

ORVAL SCHERER . . . . . Olney
Y. M. C. A.

CHARLES SCHETTLER . . . . . Sesser

ELAINE SCHMITT . . . . . Royalton

VERA BETH SCHMIDT . . . . Farina
Socratic Literary Society, W. A. A., Y. W. C. A.

SOPHOMORES

MARGARET LOU SCHNEEMAN . Metropolis
Socratic Literary Society.

OPALINE SCHROEDER . . . Flora
MacDowell Club, Y. W. C. A.

JOHN SCHWETZLER . . . Pinckneyville

HOWARD SCHWIND . . . Christopher

GLENN SEYFERTH . . . Murphysboro
Band, Agricultural Club.

MARGARET SHAW . . . . Goldengate
Socratic Literary Society, W. A. A.

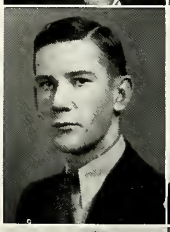

WILLIAM K. SHEWMAKER . . Harrisburg
Band, Orchestra, ΧΔΧ, Commerce Club.

PAUL SIMMONS . . . . Pinckneyville

PAULA SINGLETON . . Cairo
La Reunion Gallique.

NELLIE SINK . . . . Macedonia

ADDIE L. SISTLER . . . . Golconda
Agricultural Club.

KENNETH SITTER . . . Cobden

SOPHOMORES

CURTIS SMITH
Salem
Chemeka.

ELBERT SMITH
Carterville
Football, "I" Club.

MAUDE SMITH
Ava
Peach Tree Club, Baptist Student Union.

PHILIP SMITH
Herrin

ALTA HELEN SMOOT
Fairmount

HAZEL SNYDER
Carterville

MARTHA JEANNETTE SPANGLER
Dahlgren
La Reunion Gallique, Orchestra, MacDowell Club.

NANNIE AGNES SPIVEY
Shawneetown
ΣΣΣ, MacDowell.

MARTHA STALLINGS
Murphysboro
Egyptian, Zetetic Literary Society, Little Theatre, La Reunion Gallique, Pan American Club.

ROY STALLINGS
Murphysboro
Egyptian, Zetetic Literary Society, Little Theatre, *The Petrified Forest*, *The Night of January 16th*, *Sun-Up*, Pan American Club.

RITA STEPHENS
Royalton
Band.

BERNHARD W. STERN
New York, New York

SOPHOMORES

IMOGENE STEWART
Carbondale
Commerce Club, Baptist Student Union.

CHARLES STIEF
East St. Louis
MacDowell Club.

MARGUERITE STORY
Cambria

JAMES W. STUBBLEFIELD
Sesser

HENRY STUMPF
St. Albans, L. I., New York
"I" Club, Football, Gym Team
Newman Club.

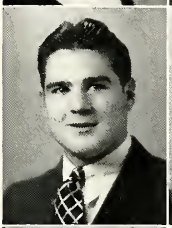

VIRGINIA LEROY SULLIVAN
West Frankfort
Zetetic Literary Society, ΣΣΣ.

ALAN SUTTON
Hurst
"I" Club, Track, Chemistry Seminar.

SUE SWANSON
Norris City
Egyptian, Der Deutsche Verein, W. A. A., Student Council 2.

THURSTON T. TAGGART
Chester
Intramural Basketball, Baseball, Pep Club, Peach Tree Club.

LOUISE TEMPLETON
Murphysboro

ROBERT THALGOTT
Zeigler

JAMES THOMAS
Mounds
Football, Track.

SOPHOMORES

JAMES P. THOMPSON . . . Oakdale
Y. M. C. A.

INES THRELKELD . . . . . Golconda
Socratic Literary Society, Y. W. C. A.

PAUL TIPPEY . . . . . Marion
Little Theatre, KΔA.

TED TOMM . . . . . Carterville
Obelisk, Socratic Literary Society, Chemeka, Chemistry Seminar.

ARTHUR TOWNS . . . . . Cisne

MARY TREGONING . . . Carterville

MARY ELIZABETH TRIPLETT . . Metropolis
Socratic Literary Society, Y. W. C. A.

FRANK E. TROBAUGH, JR. . West Frankfort
Der Deutsche Verein, Band, Orchestra, *The Nightengale*, Gym Team, Camera Club.

GEOFFREY E. TROUTT . . . Christopher
Zetetic Literary Society, XΔX, Commerce Club.

HILDA TROVER . . . . . Herrin
Socratic Literary Society, Y. W. C. A.

CLARA URBANIK . . . . Christopher
Socratic Literary Society.

EDITH UTLEY McINTOSH . . . Maunie
Zetetic Literary Society, *Good News*, ΔΣE, Pan-Hellenic Council.

SOPHOMORES

HERBERT VANHCONEBECK . . . Sesser
KΔA; Track; Boxing; Agricultural Club, Vice Pres. 2.

IRMA VEATH . . . . . Belleville
Zetetic Literary Society, ΔΣE, Y. W. C. A., Evangelical Club.

CHARLES VOESTE . . . . . LaClede
Peach Tree Club.

ELDON WALTER . . . . . Robbs
Socratic Literary Society.

MARTIN E. WAMPLER . . . . Enfield

ALEXANDER W. WASSON . . . Hurst

VAL J. WASSON . . . . . Harrisburg
Egyptian, Zetetic Literary Society, Band, Orchestra, KΔA.

WILLIAM WATERS . . . . . Metropolis
Zetetic Literary Society, *Good News*, MacDowell Club, XΔX, Art Guild.

WILBERT WEINTZ . . . . . Mulkeytown
Socratic Literary Society, Band, Commerce Club, Evangelical Club.

ELIZABETH WELLS . . . . . Scheller
Socratic Literary Society.

MERLE WELSHAN . . . . . Murphysboro
Band.

HAROLD F. WEST . . . . . Omaha
Socratic Literary Society, Y. M. C. A., Agricultural Club.

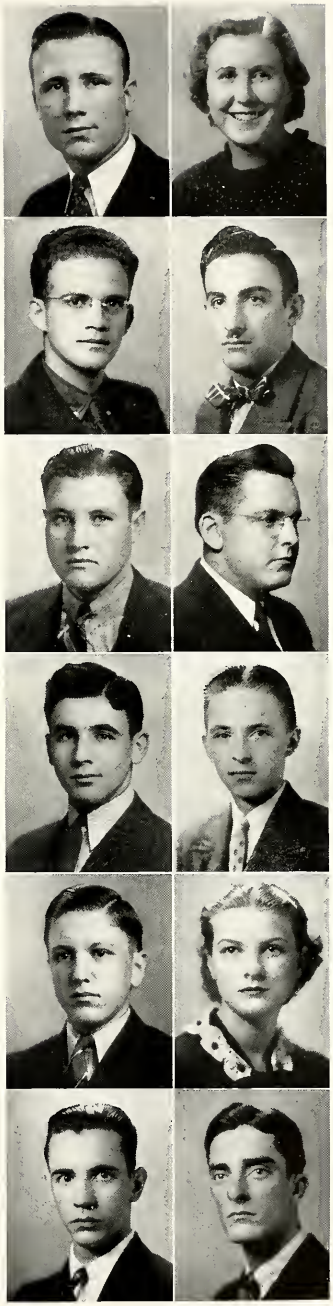

SOPHOMORES

CLETUS WESTON . . . . . Bush

ANNA MARGARET WHAM . . . Centralia
Obelisk; Student Council 1, 2; Commerce Club.

VALDEAN B. WHAM . . . . Centralia
Socratic Literary Society.

HAYWARD WHITLOCK . . . . Raleigh
Socratic Literary Society, Agricultural Club.

PHYLLIS WIESMAN . . . . Granite City
Socratic Literary Society, W. A. A., Y. W. C. A.

MAXINE WILLIAMS . . . . . Cobden
Socratic Literary Society.

ELEANOR WILSON . . . . . Sparta
Y. W. C. A.

SYLVIA WILSON . . . . . Enfield
Agricultural Club, Y. W. C. A.

BETTY WINEGARNER . . . . Carbondale
Egyptian; Socratic Literary Society; MacDowell Club; ΔΣΕ; Y. W. C. A., Sec. 2.

ROBERT WINEGARNER . . . Carbondale
Socratic Literary Society, MacDowell Club.

DON WINSTEAD . . . . . Marion
Band.

BERNIECE WINTER . . . . . Carmi
Evangelical Club, Peach Tree Club.

SOPHOMORES

CLAUDIA WISELY . . . . Murphysboro
MacDowell Club, ΔΣΞ

HERBERT WOHLWEND . . . Marion
Evangelical Club, Modern Problems Club.

MAXINE WOOD . . . . . Bluford

EMLYN WOODROME . . . . Ashley
Zetetic Literary Society, ΔΣΕ.

HELEN L. WRIGHT . . . Equality
Socratic Literary Society, ΣΣΣ

BERNICE WYMAN . . . . Salem
Socratic Literary Society.

JAMES F. YATES . . . Cobden

RUTH ZANG . . . . . Chester
Peach Tree Club.

ALWIN ZIEGLER . . . . Murphysboro
Der Deutsche Verein, Gym Team, Commerce Cub.

ETHELJANE ZWICK . . . West Frankfort

SCHOLASTIC RECOGNITION

The following students have maintained a 4.5 average for the fall and winter terms. For this accomplishment they received honor pins.

Earl John Albers
Bonnie Mae Allen
Melvin G. Applebaum
George Arnold
Fred. W. Banes
Fred Basalo
Dorothy Bodenbach
Dorothy Bosket
Elizabeth Buell
Kate Bunting
C. Robert Chapman
Betty Chilton
Margaret Cisne
Maurice P. Clark
Myrtle Blanche Cox
Sue Crain
Wilma Evelyn Daily
Helen Marie Dial
Joe Dillinger
Dorothy A. Doty
Roy H. Ford
Marjorie Foster
George Franklin
Beulah Freeman
Glen Fulkerson
Merle Fulkerson
John Franklin Gaines
Billie Ruth Gill
Betty Ellen Gum
Laverne Gualtney
Edwin Halfar
J. C. Hancock
Virginia Harlan
Velma Harvey
Walter Heinz
Mary Leona Heinzman
Georgina L. Hicks
Max W. Hill
Lucyella Johnson
Martha Kennedy
Robert Wm. Lewis
Lavern Marietta
Ellen Maynard
Winston McAdoo
Norman Meinkoth
Frederic John Meyer
Eva Jane Milligan
James Murphy
Mary Sue Nelson
Eva Oxford
Janet Perfetti
Jean M. Pierson
Wallace Arthur Pond
Charles Pratt
Ruby Sarah Price
Thelma S. Roberson
Theodore E. Rodd
Autumn Samuels
Virginia Sims
Paula Singleton
Robert W. Sinks
Curtis W. Smith
James Morton Smith
Philip Smith
Sue Swanson
Leonard Taylor
Ellen Todd
Frank E. Trobaugh
William Ure
Neola Whitlock
Mabel Frances Wallace
Joseph Wilkinson
Mary Winks
Dorothy Wright
Howard Yowell
Willard Zimbleman

Edith Edrington, Joann Brooks,
Glenn Wickham

Freshmen

FRESHMEN

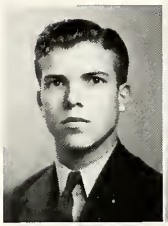

MASON ABSHER . . . . . Marion
Wrestling Club, Agricultural Club, Science Club.

BETTY MAURINE ADAMS . . Centralia
La Reunion Gallique, Socratic Literary Society, Y. W. C. A.

GLENNA ADAMS . . . . . Buncombe

DEAN ALBON . . . . . Carbondale
Egyptian, XΔX.

MERRILL ALDRIDGE . . . . Eldorado
Baptist Student Union.

LEOLA ALTHOFF . . . . . Valmeyer

FRED ANDERSON . . . . . Equality

ISABEL ANDERSON . . . . . Herrin

CHARLES E. ANSORAGE . . . . Carbondale

LYLE BAILEY . . . . . DuQuoin
Little Theatre.

CATHERINE BAKER . . . Temple Hill

EUGENE BAKER . . . . . Christopher

FRESHMEN

MARY BAKER . . . . . Equality
Y. W. C. A.

JOHN BANKO . . . . Valier
Socratic Literary Society, Basketball, Straight Line Club.

BURNELL BARMAN . . East St. Louis
Zetetic Literary Society, ΣΣΣ, W. A. A.

MARY IRENE BARNARD . . Cave-in-Rock

WILMA BARNARD . . . . . Carbondale

TROY BARRETT . . . . . Carbondale
Gym Team.

DOUGLAS BARTLEY . . . Pinckneyville
Socratic Literary Society, Basketball.

JOE BARTOLETTA . . . Benton

BERTHA BASLER . . . . . Cobden

VIRGINIA LEE BASS . . . Carbondale
Zetetic Literary Society, ΔΣΕ.

MARY B. BATEMAN . . . Carbondale

MARGARET BEANE . . . Metropolis
Egyptian, Zetetic Literary Society, ΣΣΣ.

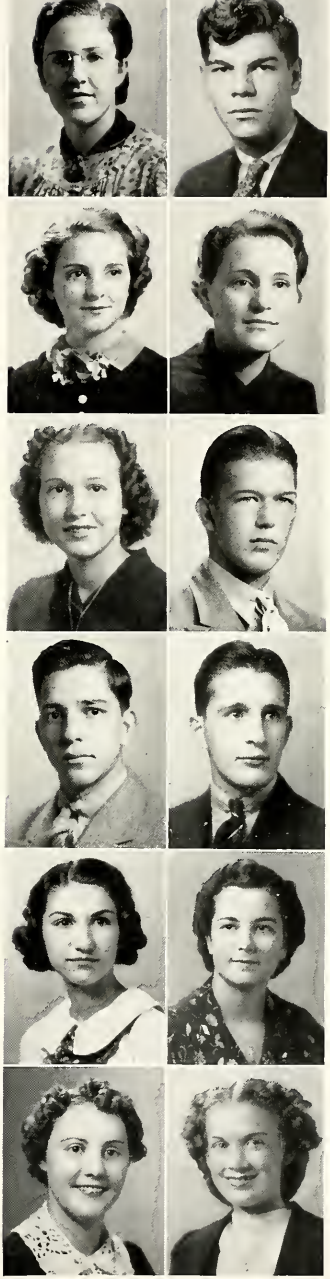

FRESHMEN

JAMES BEHRENS . . . . Bunker Hill
KΔA.

VELSIE ANITA BELFORD . . . Marion
Socratic Literary Society, Band, Orchestra.

LELAND BERGFELD . . . . Percy

BERTHYL BIGHAM . . . Pinckneyville
Football.

RAY BIORKLUND . . . Rockford
Football, Basketball.

MARIE BLEDSOE . . . . . Anna
Egyptian, Zetetic Literary Society, Y. W. C. A.

DOROTHY BODENBACH . . . Waterloo
Socratic Literary Society, Y. W. C. A., Evangelical Club.

ANNA BONAUDO . . . Zeigler
Band, Orchestra.

BERTICE MONROE BOND Ridgway
Football.

WILTZ BOOK . Bonnie

COLLIN BOSWELL . . Du Quoin
Socratic Literary Society, Y. M. C. A.

HAZEL BOUAS . . Coulterville
Socratic Literary Society.

FRESHMEN

PAUL BOYD . . Cairo

MARGE BRAIN . . . . Orient
ΔΣΕ.

ALICE JEAN BRANDON . Stonefort

EVELYN BREHM . . . . Ashley

JOANN BROOKS . . . . Carbondale
Y. W. C. A., Obelisk.

RUTH BERNICE BROOKS . . Carbondale
Zetetic Literary Society, MacDowell Club, ΔΣΕ.

BILL BROWN . . . . West Frankfort
ΧΔΧ, Football, Basketball, Track.

JOAN BROWN . . . . Marissa
Y. W. C. A.

THOMAS BROWN . . . . Marissa

WAYNE BROWN . . . . Canton
Band

WILMA BROWN Braughton

HOMER BRUSH . . . . Murphysboro

JAMES H. BUCHER . . . . . Cairo
KΔA.

JACQUELYN BUNDY . . . . . Marion
Band, Orchestra, Drum Major.

KATE BUNTING Albion
Band, W. A. A.

DORIS JEAN BURGE . . . . Tamaroa
Socratic Literary Society, W. A. A.

BARBARA JANE BURGESS . . Carbondale
Zetetic Literary Society, MacDowell Club, ΔΣΕ.

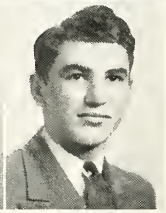

CARLTON BUSENHART . . . . Salem
Egyptian.

ROBERT C. CALLISS . . . Grand Tower
Socratic Literary Society, Y. M. C. A.

JAMES W. CAMPBELL . . . . McLeansboro
ΧΔΧ.

AUBREY CHAMPION . . . . West Frankfort

INEZ CARR . Freeburg

VIRGINIA CARTER . Wolf Lake

FRESHMEN

JAMES CASH . . . . East St. Louis
ΧΔΧ, Football.

RUTH CASPER . . . . . Belknap

SYBIL CHARON . . . . . West Frankfort
Socratic Literary Society, Y. W. C. A., W. A. A.

JAMES CHERRY . . . . . Carbondale

ALICE CHOATE . . . . . Carterville

VERNELL CHOATE . . . . . Carterville

BLANCHE ROSE CLIFFORD . . Carbondale
W. A. A.

DORIS COCHRANE . . . . East St. Louis
Egyptian, Newman Club.

RUTH COCHRAN . . . . . Carbondale

MARY RUTH COLYER . . . . . McClure

BLANCHE COX . . . . . West Frankfort
Socratic Literary Society, La Reunion Gallique, Band, Y. W. C. A.

ELOISE CRAIN . . . . . Christopher
ΔΣΕ.

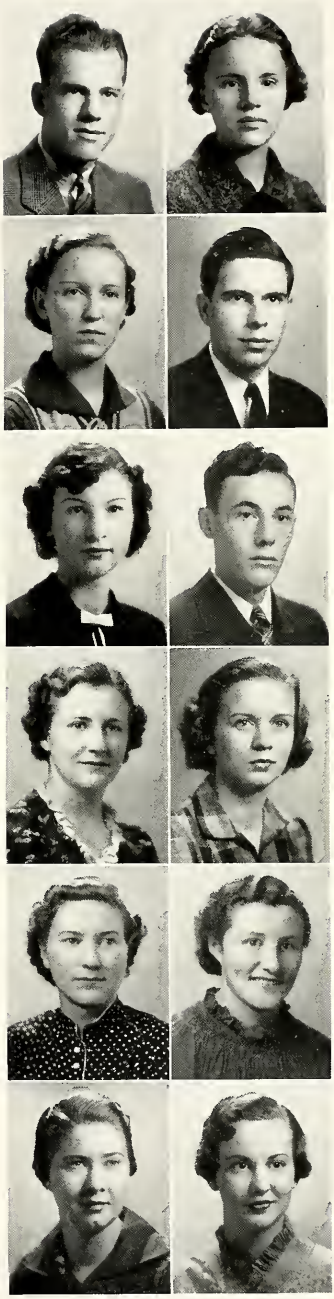

FRESHMEN

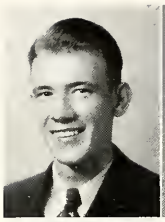

HARRISON C. CROSLIN, JR. . . . Carrier Mills
Egyptian, Baptist Student Union.

EUGENE CLUTTER . . . . . Cisne

OMER DAJARNETT . . . . . Metropolis
Socratic Literary Society, Band.

FERNE DALE . . . . . Mt. Vernon

DOROTHY DALY . . . . . Metropolis
ΔΣΕ.

DOROTHY ANNE DAVIS . . . . Harrisburg
Socratic Literary Society, MacDowell Club.

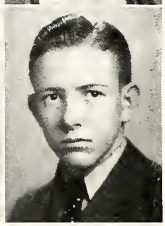

MADGE ROSE DAVIS . . . . Harrisburg
Socratic Literary Society, W. A. A.

JOSEPH C. DEATON . . . . . Stonefort

MARY DEGEN . . . . . Marissa
Y. W. C. A.

LOUISE DENSCH . . . . . Harrisburg
Y. W. C. A.

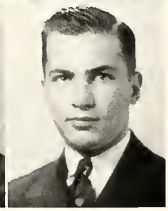

NORMA DIERKING . . . . East St. Louis
ΣΣΣ.

BILL DODD . . . . . Marion
ΧΔΧ.

FRESHMEN

DOROTHY DOTY . . . Ewing

MARY DONEN . . . Ridgway

LOLA DRAGGON . . . . East St. Louis
Zetetic Literary Society, ΣΣΣ, W. A. A.

ROSEMARY DRUEKE . . . Murphysboro
Egyptian, Pan American Club.

JUANITA DRYDEN . . . . De Soto
Socratic Literary Society.

EVA JOANN DUNCAN . . . . Robbs

RACHEL DUNCAN . . . . . Dahlgren
Socratic Literary Society.

OSCAR DUNLAP . . . . . Cairo

ADELAIDE DUNN . . . . Pinckneyville
Newman Club.

LEO EASON . . . . . Belleville

RICHARD EATON . . . . . Tamaroa
Socratic Literary Society.

MARY E. EDMONDS . . . . . Hurst

FRESHMEN

EDITH EDRINGTON . . . Cairo

FAYETTA ELKINS . . . Buncombe

WM. HOWARD EMERY . . . . . Anna
Commerce Club, Zetetic Literary Society, Little Theatre.

ROGER EMLING . . . . . Du Quoin
Intramural Baseball.

EUGENIA ETHERTON . . . . Murphysboro
ΔΣΕ.

WILLIAM C. ETHERTON . . . Carbondale
ΧΔΧ, Gym Team, Basketball.

EUNICE EUBANKS . . . . West Frankfort
ΔΣΕ.

MIRIAM FALCONER . . . . Cairo

VIRGINIA FARMER . . . . Grand Chain
W. A. A., Y. W. C. A., Noonday Prayer Group.

BERNARD FINLEY . . . . . Fairfield
Agricultural Club.

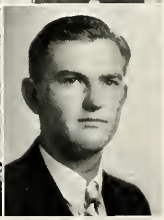

ANNAMAE FISHER . . . Murphysboro
Orchestra.

CLYDE L. FLYNN, JR. . . . Elizabethtown

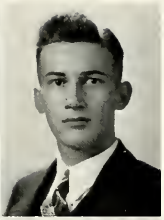

MARY LOU FOCHT . . . . Centralia
Socratic Literary Society, La Reunion Gallique, Band, Orchestra, Y. W. C. A.

JOSEPH FOSTER Goreville

MARJORIE FOSTER . . . . Centralia
Zetetic Literary Society, MacDowell Club, ΣΣΣ.

WILLIAM FOX . Anna

ARTHUR L. FRED . . . Waltonville
Gym Team.

PAUL FREEMAN . . . St. Louis, Mo.
Dunbar Society, Sphinx Club, Roland Hayes Club.

HELANE FRENCH . . . . . Fairfield
Zetetic Literary Society, ΣΣΣ, W. A. A.

ELMER LEE FRUEND . . . Mt. Vernon

MERLE FULKERSON . . . . Carterville
Egyptian, Zetetic Literary Society.

SELMA FULKERSON . . . Enfield

ORA FULLINGTON . . . . Carlinville
Y. W. C. A., Baptist Student Union.

ELMER FURLOW . . Herrin

FRESHMEN

EILEEN GALLOWAY
Sesser
Baptist Student Union.

JAMES GARDNER
Madison
Dunbar Society, Sphinx Club.

MARGARET GARRISON
Johnston City

GLENN GASTON
Salem
Egyptian.

MARY ANN GATES
Harrisburg
ΣΣΣ.

ANNA MAE GEBAUER
Troy
Newman Club.

INEZ FAE GEISTDOERFER
Pinckneyville
Baptist Student Union.

CARL C. GEORGE
Carbondale

VELMA GEORGE
Cypress

FREDA GILLILAND
Waltonville
Socratic Literary Society.

ELSIE GODUNE
Orient

ROBERT H. GOLLIHER
Murphysboro

FRED GRAY
Zeigler

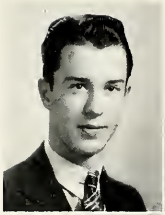

ROBERT GRAY
Collinsville
Football, Basketball.

JOHN GUILD
Tamms
Newman Club.

BETTY E. GUM
Odin
Student Council, ΔΣΕ.

VERNICE HAEGELE
Fairfield

LESTER HAKE
Nashville
MacDowell Club, Band.

HOPE HAMILTON
St. Louis, Mo.
Socratic Literary Society,
Y. W. C. A.

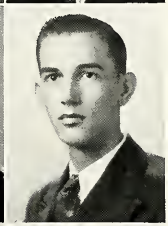

WAYNE A. HAMMACK
Carterville

NORA HANNON
East St. Louis
Zetetic Literary Society.
Y. W. C. A.

DOROTHY HANSON
Carbondale

LOIS HARGIS
Sparta

VIRGINIA HARLAN
Fairfield

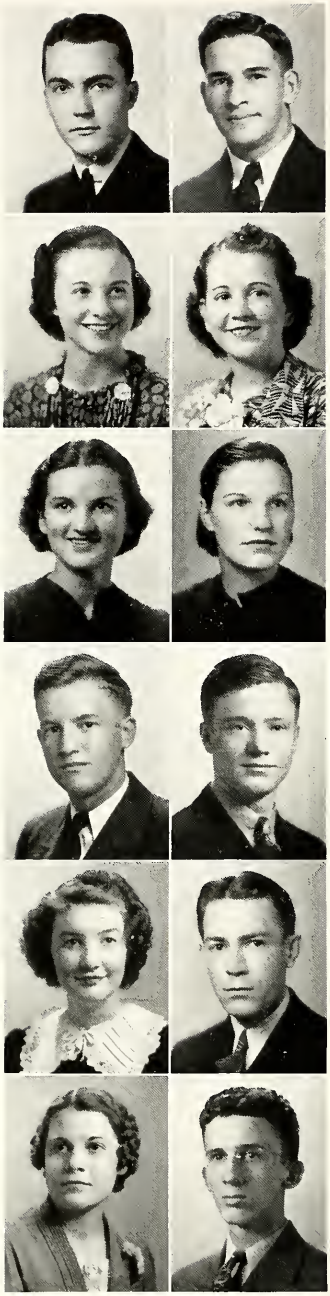

RALPH HARMON . . . Shawneetown
KΔA.

J. W. HARRIS . . . . . Makanda

SHIRLEY HARVEY . . . . . Farina
Zetetic Literary Society, ΣΣΣ, W. A. A.

IRENE HAUN . . . . . Ashley

DOROTHY HAUNER . . . Murphysboro

MARY LOUISE HEATH . . . Calhoun
Socratic Literary Society.

WILLARD HEIDINGER . . . Fairfield
Socratic Literary Society.

WALTER HEINZ . . . . Staunton

MARY HEINZMAN . . . . Christopher
Little Theatre, ΔΣΕ.

EDWARD HELTON . . . . Carbondale

ROSAMOND HENDERSON . . Carterville
Baptist Student Union.

EDWARD HENRY . . . Murphysboro

FRESHMEN

HOWARD HICKS . . . . . Bonnie

KATHRYN HICKS . . . . East St. Louis

MORRIS HILYARD . . . . Bunker Hill
Socratic Literary Society, MacDowell Club.

WALTER HOLLIDAY . . . . . Elkville
XΔX.

JUANITA HOLOFFE . . . . . West Frankfort
Socratic Literary Society, Y. W. C. A.

GRACE HOLSTLAW . . . . . Iuka
Socratic Literary Society.

IRENE HOLT . . . . . Mt. Vernon

WILLIAM HOPPER . . . . Carbondale

HAROLD HORNBOSTLE . . . . Steeleville
Socratic Literary Society.

FERN HUEY . . . . . Sparta
Zetetic Literary Society, ΣΣΣ.

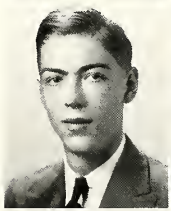

CHESTER HUGHES . . . . . Herrin
Band, Orchestra, XΔX.

VERNETTA HUGHES . . . . Carbondale
MacDowell Club, ΣΣΣ.

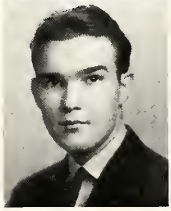

FRESHMEN

CHARLES HUNT . . . . Palmyra

JOHN HUNT . . . McLeansboro
Little Theatre, XΔX.

BILLIE MARIE HUTSON . . Sesser
ΔΣE.

RUSSELL INMAN . Grand Chain

KATHLEEN JAMES . . Hurst

JAMES JOHNSON . . . . . Cairo

LUCYELLA JOHNSON . . . Harrisburg
Socratic Literary Society, La Reunion Gallique, Sodalitas Romans, Y. W. C. A., Debate Club.

VERA JOHNSON . . . . . Harrisburg
ΣΣΣ.

VIRGINIA JOHNSON . . . . . Valier

RUTH JOINER . . . . . Anna

MARIE JONES . . . . . Centralia
Socratic Literary Society.

JOHN KAGY . . . . . Salem

FRESHMEN

FRANCES KAUL . . . . . Tamaroa
Obelisk, Zetetic Literary Society, ΣΣΣ.

RUBY KEITH . . . DuQuoin
La Reunion Gallique, Socratic Literary Society, Y. W. C. A.

VIRGINIA KELL . . . Salem
Y. W. C. A.

CHARLOTTE KELLER . . Dongola

MARY ANN KENNEDY, . Brookport
Socratic Literary Society.

ETHEL KENNETT . . Springerton

JOHN D. KIEFFER . . Shawneetown
Y. M. C. A., Agricultural Club.

MARY CATHERINE KINDER . Troy
Y. W. C. A., Socratic Literary Society.

TED KINSMAN . Royalton

JEANETTE KLEIN Fordin

MARY KNECHT . Troy

HATTIE KOONS, . . . West Frankfort
Socratic Literary Society, Y. W. C. A., W. A. A., Debate Club.

FRESHMEN

MARGARET KOONS
West Frankfort
Socratic Literary Society,
Y. W. C. A., W. A. A.

STEVE KRISFALUSY
Zeigler

GERALDINE LANNOM
Vienna

CATHERINE LAUBER
Walsh

VERNE LAWRENCE
Brookport
Orchestra.

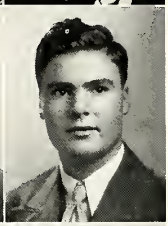

LOREN LEMMON
Orient

GEORGE LEONARD
Metropolis
Socratic Literary Society,
Y. M. C. A.

THELMA LEWIS
Granite City
Socratic Literary Society,
Y. W. C. A.

FERN LYNCH
Brookport

ELOISE McCOY
Herrin
Socratic Literary Society,
MacDowell Club, Art Guild.

MILDRED McCOY
Carbondale
Baptist Student Union.

THELDA McDILL
West Frankfort
Orchestra.

WILLA FLORENCE McGOUGH
Socratic Literary Society, MacDowell Club.

CARL McINTIRE
Mound City
XΔX.

EDITH McLAREN
Marion

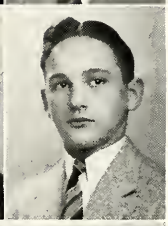

STEVEN F. MAJOR
East St. Louis
Gym Team, Wrestling, Newman Club.

CARL MANN
Carterville

HENRY MANNLE
Belleville
Band, KΔA.

ALICE MATHIS
Marion

RUTH MARTIN
Waltonville
Y. W. C. A.

MONTEREIGH MATHIS
Centralia

NORMAN MAXWELL
Nashville

EDWARD MELVIN
Tamaroa
MacDowell Club.

HAROLD MESCHER
Cypress

ALTA MAE MICK . . . . Mt. Vernon

GEORGIA MILLER . . . . Centralia

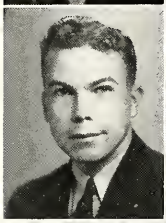

LEBERN MILLER . . . West Frankfort

EVA JANE MILLIGAN . . . Carbondale
ΔΣΕ.

WINONA MILO . . Lenzburg

LLOYD V. MITCHELL Harrisburg
Band.

IMOGENE MOORE . Herrin

MILDRED MORGAN Herrin
Egyptian, Zetetic Literary Society, ΣΣΣ.

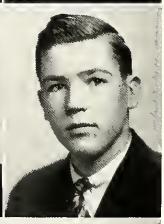

MILTON MORGAN Carbondale
Socratic Literary Society.

VERNON MORRIS Johnson City
Egyptian.

TOLNA MOSBY . Eldorado

ZELDA MOSBY Eldorado

FRESHMEN

ODELL MOSELEY . . . . Alto Pass

MORRIS PAUL MOSELEY . . Metropolis
Egyptian, Socratic Literary Society, MacDowell Club, Debate Club, Commerce Club, Pan American Club.

ERNEST MOSS . . . . McLeansboro
Straight Line Club.

HERDIS MOYE . . . Anna

MARIANNA MURPHY . . . . Ozark

FLORENCE MYERSCOUGH . . . Red Bud
Newman Club.

FREDERICKA NASH . East St. Louis
Dunbar Society.

BERNICE NETTLES . . Centralia

JERRY NEWCOMB . . . Wood River
Socratic Literary Society, Art Guild, KΔΑ.

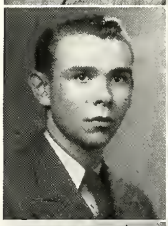

IDA NIEBRUEGGE . . . . Valmeyer
Evangelical Club.

JAMES NORTON . . Alto Pass
Football.

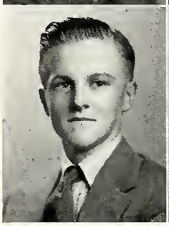

ANNA OBERMARK . . . . Greenville

FRESHMEN

GLENN ODOM . Carbondale

CHARLOTTE OLDHAM . Shawneetown

DOROTHY PANNELL Collinsville

ELOISE PANNELL . Collinsville

VINCENT PANTALEO Du Quoin
Basketball, Baseball.

DON B. PARDUE . . Centralia
KΔA.

EVERETT PARKHILL Dahlgren

THOMAS PARKS . Anna

TRUMAN C. PARR . Dongola
Agricultural Club.

ALBERTA PARTAIN . . . . Herod
Socratic Literary Society.

GEORGE R. PATTERSON . . Carbondale
KΔA.

WILLIAM PATTERSON . . . Carbondale
Zetetic Literary Society, Little Theatre, MacDowell Club, XΔX.

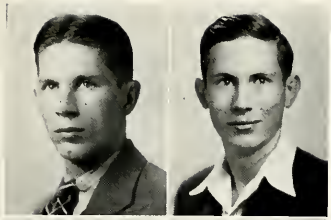
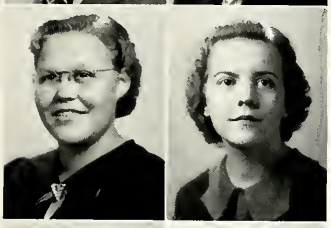

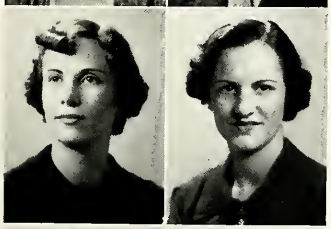
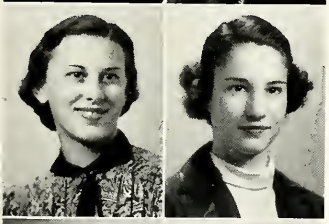

PAUL MELVIN . . . . . Collinsville
Basketball, Tennis.

PAUL PAYNE . . . . . Ullin

IRIS RUTH PEARCE . . . Buncombe

MARY PEARCE . . . . McClure

DOROTHY PEMBERTON . . . Eldorado

DELBERT PENROD . . . . . Dongola
Agricultural Club.

EULITA PENROD . . . . . Dongola
Y. W. C. A.

MARELLA PENROD . . . . Dongola

BERNICE PIEPER . . . . . Balmeyer
Evangelical Club.

IRENE PIERCE . . . . . Royalton

WILHELMINA POELMAN . . . Chicago
Y. W. C. A.

JAMES PRICE . . . . . Carbondale
Basketball.

FRESHMEN

SYLBERT PRICE
Eldorado

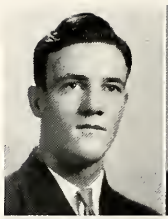

WILLIAM F. PRICE
Mt. Vernon
La Reunion Gallique, Cheer Leader, KΔA.

HELEN PULLEY
Carbondale
Egyptian, Socratic Literary Society.

MARVIN PULLIAM
Mt. Vernon

ALBERT PULLUM
Eldorado

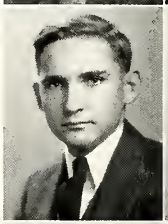

MYRA QUARTERMAN
Kell

MILDRED LEE RAY
Sesser

VIRGINIA REESE
Vergennes

ROBERT REID
Equality
Egyptian.

TIRZAH REID
Rockwood

HAROLD B. RICE
Du Quoin

THOMAS S. RICH
Jonesboro

MAXINE RICHARDS
Fairfield
Zetetic Literary Society, W. A. A.

MILDRED RIDDLE
Ashley
Band, MacDowell Club.

MARJORIE RIGHTMYER
Fairfield

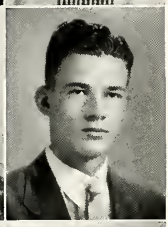

WARD RILEY
Murphysboro

MATTHEW ROBB
Swanwick
Band, Orchestra.

MARGARET ROBERTS
Carbondale

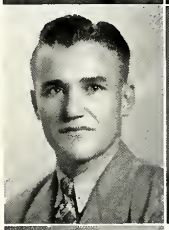

HAROLD ROBERTSON
Eldorado

MARION G. ROBERTSON
Eldorado

THELMA INEZ ROBERTSON
Carbondale
Zetetic Literary Society.

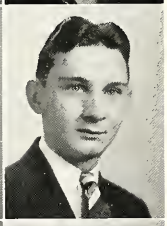

LESTER ROBLING
Carterville
MacDowell Club.

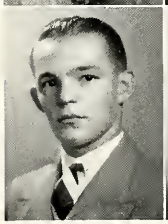

CHARLES E. ROGERS
DuQuoin
Egyptian, MacDowell Club, XΔX.

EDDIE ROGERS
Carbondale
Band, KΔA.

FRESHMEN

WANDA ROSKOWSKI . . . . . Royalton

MARIE ROSS . . . . . Mc Leansboro
La Reunion Gallique.

MARY ROSS . . . . . McLeansboro

CARL ROYSTER . . . . Johnston City

ETHEL ROSE RUDE . . . Harrisburg

ROBERT RUSHING . . . East St. Louis
Football.

PETE SABELLA . . . . Murphysboro

VIRGINIA SANDERS . . . Johnston City

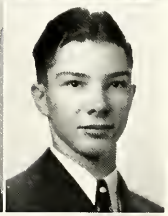

HELEN SCHAFFER . . . Murphysboro

EUGENE SCHNEIDER . . . Du Quoin
Socratic Literary Society.

LESTER SCHNEIDER . . . Du Quoin
Socratic Literary Society.

ELOISE SCHOCK . . . . Albion
Band.

FRESHMEN

VIRGINIA LEE SCHONHOFF . . Carbondale
Zetetic Literary Society, ΔΣΕ.

C. ALBERT SCHUTTE . . . Campbell Hill

EVELYN SEYMOUR . . . . Marissa
Socratic Literary Society, Y. W. C. A.

ALBY SHARKNAS . . . West Frankfort

FRANCES SHEPARD . . . . Metropolis
Egyptian, Zetetic Literary Society, MacDowell Club, ΣΣΣ.

SARALEE SHOOK . . . . Murphysboro

WANDA MAE SHREVE . . . . Marion

GERALDINE SIMS . . . . Elkville
Socratic Literary Society, W. A. A.

MARION SIPES . . . . . Kinmundy
Socratic Literary Society.

MARGARET SLANKARD . . . Sesser

FREIDA SLUNAKER . . . . Calhoun
Socratic Literary Society.

DERELL SMITH . . Carbondale

FRESHMEN

JAMES SMITH . . . West Frankfort
Egyptian.

LAVERNE SMITH . . . Carterville

LOIS LEE SMITH . . . . Carbondale
Zetetic Literary Society, ΣΣΣ.

THEDA ZELL SMITH . . . . Harrisburg
Socratic Literary Society, Y. W. C. A., Modern Problems Club.

WALLACE SMITH . . . Metropolis
Socratic Literary Society, Y. M. C. A.

EXIE SNIDER . . . . . Blairsville

MARY SNYDER . . . . Enfield

LYLE SOETEBER . . . . Oakdale

NORMA SPARKS . . Marion
Pan American Club.

MARY SPAULDING . . . Villa Ridge
Zetetic Literary Society, ΣΣΣ.

WILLIAM SPILLER . . . . Carbondale
ΚΔΑ.

PEARL STALLINGS . . . New Haven
Socratic Literary Society.

FRESHMEN

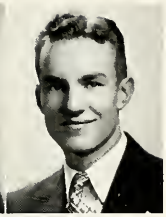

MARSHALL STELZRIEDE . . . Orient

RUSSELL STEPHENS . . . Royalton
Orchestra.

HELEN LUCILLE STRICKLIN . . Harrisburg

ESTHER STRUCKMEYER . . East St. Louis

EMOGENE SULLIVAN . . . . Vergennes
Socratic Literary Society.

JACK SULLIVAN . . . . Harrisburg

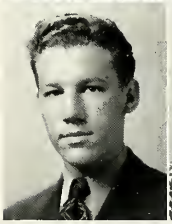

PAUL SULLIVAN . . . . West Frankfort

JANE TAFFEE . . . Pinckneyville

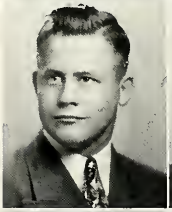

A. T. TANNER . . . . . Herrin

WILLIAM TATE . Buckner

MARY COLETTA TAYLOR . . Carbondale
Zetetic Literary Society, ΔΣΕ.

FRANCES THIMMIG . . Mt. Vernon
Socratic Literary Society, Band.

MARY MARGARET THOMAS . . . Harrisburg
Socratic Literary Society, Y. W. C. A., Modern Problems Club.

THEDA THOMAS . . . . . Tamms

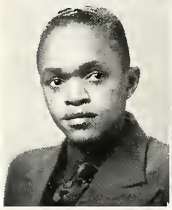

JAMES THOMPSON . . . St. Louis, Missouri
Dunbar Society, Roland Hayes Club.

WANDA THOMPSON . . . Marion

ELLEN TODD . . . . . Nashville
Zetetic Literary Society, Commerce Club.

RUBY LEE TOMLINSON . . . Carbondale
MacDowell Club, Socratic Literary Society, Student Council.

DOROTHY TONNER . . . Murphysboro

WANDA TRAINER . . . . Wolf Lake

MILDRED TRIPP . . . . Jonesboro

ED TUDOR . . . . . Herrin

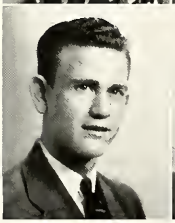

JOHNNIE TURNER . . . . Cypress

ROBERT LEE UNDERWOOD . . Goreville

FRESHMEN

MARJORIE VAN BIBBER . . Granite City
W. A. A.

LAWERENCE VANDEVEER . . . . Iuka
Football, Debate.

WILLIAM A. VANMETRE . . Du Quoin

CLARICE VILLIGER . . . . East St. Louis
Socratic Literary Society, Orchestra, W. A. A., Newman Club.

MABEL WALLACE . . . . . Harrisburg

ROBERT WALLACE . . . . . Zeigler

PAUL WATERS . . . . . Metropolis
XΔX.

WILLIS WATHEN . . . . West Frankfort

CLARENCE WHISLER . . . . . Ava
Zetetic Literary Society.

VIRGINIA NELL WHITACRE . . Carbondale
Little Theatre, Socratic Literary Society, Y. W. C. A.

JAMES LEE WHITLOCK . . . . Harrisburg
Socratic Literary Society, Band.

W. WENDELL WHITLOCK . . . Mt. Vernon
Egyptian, Zetetic Literary Society, Band, Orchestra.

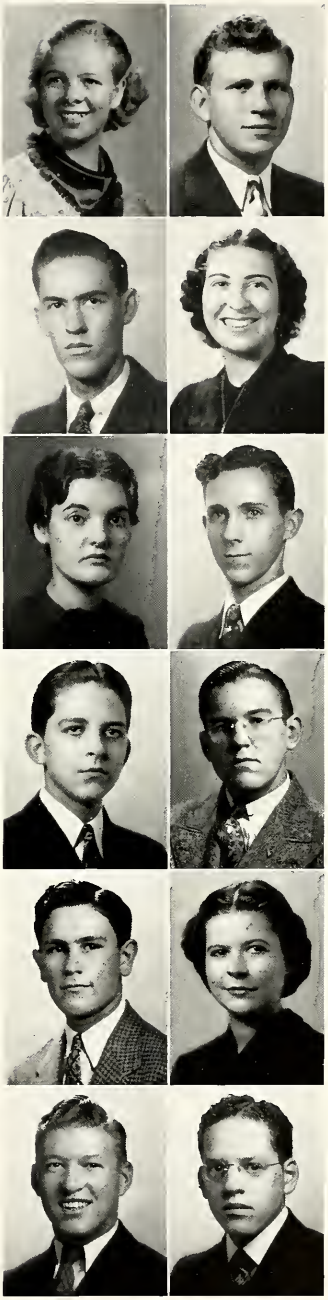

GLEN WICKHAM
Harrisburg
Egyptian, Band, KΔA.

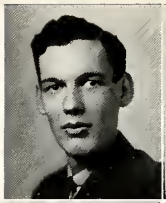

HARRY WIESMAN
Granite City

MARGARET LOU WILEY
Carbondale
Zetetic Literary Society, ΔΣE.

WILMA WILLIAMS
Simpson

HOWARD WILLIAMSON
Campbell Hill

MARY WINEMILLER
Benton

RUTH WINES
West Frankfort
ΔΣE.

JOHN BYFORD WINREE
Mt. Vernon
Band.

FRANK WINTERS
Carterville
Band.

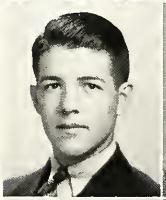

JUANITA WITTENBORN
Benton
Egyptian, Zetetic Literary Society, Orchestra, ΣΣΣ.

MARY EDITH WOOD
Woodlawn
Socratic Literary Society.

SMITH WOODS
West Frankfort
Y. M. C. A., Agricultural Club, Camera Club.

DOROTHY WRIGHT
Murphysboro
Egyptian, Pan American Club.

MARY YOUNG
Odin

Organizations

AGRICULTURAL CLUB

Discussing Problems of Rural Life

Under the guidance of R. E. Muckelroy the Agricultural Club was organized in 1913. Any person is eligible to this organization after they have completed any course in agriculture. At the weekly meetings problems of farming and rural life are discussed. The main event of the year is a club banquet.

MEMBERS

Mason Absher
Earl Albers
Glenn Bateman
Wanda Thomas Bramlet
Gene Buckingham
Juanita Carrier
Irene Craig
Verl Davis
Lester Deason
Arnold De Jarnatt
William Drayer
Charlotte Elmore
Arthur Falkenhain
Bernard Finley
Leslie G. Flick
Raymond Frakes
Erwin Frazier
John Gains
Orrin Garrott
Carl Gaston
Eva Giltner
Dale Hill
Leon Hughes
Robert Huntley
Warren Jones
John Kuffer
Stanley Klaus
William Lipsey
John McCue
Bradley Mabrey
Arthur Miller
Edna Norton
Eva Oxford
Truman Parr
Delbert Penrod
Ronald Pickard
Armin Pieper
James Reid
John Ryan
Glenn Seyferth
Addie Sistler
Merle Stieg
Herbert Van Hoorebeke
Harold West
Hayward Whitlock
Sylvia Wilson
Smith Woods
Mr. R. E. Muckelroy, Sponser

ANTHONY HALL

A Letter from Home and Plenty of News!

Anthony Hall, the women's dormitory and the only dormitory on the campus, houses about eighty women. This year demands for housing were so great that it was necessary to operate an annex on Harwood Avenue.

Social activities of Anthony Hall include a Winter and Spring formal and frequent open houses, to which the general student body is invited.

Hall sponsers are Miss J. Minnette Barber and Miss Hilda Stein, assistant. Officers are Dora Koons, Pres.; Elizabeth Buell, Vice Pres.; Mollie Sneed, Sec.-Treas.

The following women live at Anthony Hall:

Betty Adams
Helen Bass
Connie Beach
Dixie Bean
Dorothy Bodenbach
Virginia Bradford
Joan Brown
Elizabeth Buell
Dorothy Buckingham
Margery Buckingham
Helen Ceney
Sybil Charon
Guinna Cotter
Maxine Corzine
Blanche Cox
Edith Davis
Madge Rose Davis
Dorothy Ann Davis
Mary Degen
Dorothy Ann Doty
Lola Draggon
Cleda Farris
Winifred Fites
Mary Lou Focht
Buelah Freeman
Anna Mae Gebauer
Billie Ruth Gill
Juanita Holoffe
Dorothy Ann Hatfield
Betty Jean Harris
June Harrelson
Betty Jo Howard
Mary Lu Hetherington
Dorothy Hungate
Alvera Johns
Virginia Johnson
Alice Jones
Mary Karraker
Mary Ann Kennedy
Martha Kennedy
Ruby Keith
Edith Kniepkamp
Mary Katherine Kinder
Dora Koons
Hattie Koons
Margaret Koons
Thelma Lewis
Marion Lipscomb
Florence Mahan
Elizabeth McIlvain
Eva McCain
Eloise McCoy
Verna Lee McMullin
Wilma Metcalf
Dorothy Mitchell
Eleanor Wade Moseley
Mary Mott
Lucille Nelles
Dorothy Niedringhaus
Anna Obermark
Mable Penry
Wilhelmina Poelman
Dorothy Pemberton
Bonnie Rayburn
Edith Rainey
Rosalie Reynolds
Mildred Sauthoff
Vera Beth Schmidt
Martha Spangler
Virginia Schulte
Margaret Lou Schneeman
Mollie Sneed
Margaret Slankard
Esther Struckmeyer
Sue Swanson
Mary Elizabeth Triplett
Marjorie Van Bibber
Clarice Villiger
Mildred Walker
Marie Williams
Phyllis Wiesman

ART GUILD

The Art Guild was organized and sponsered during the 1936-37 school year by Miss Gladys Potter Williams, Head of the Art Department. In its beginning, the organization was known as the College Sketch Club, but because of its similarity to a guild the name was changed to the Art Guild.

Meeting three Tuesday evenings in each month, the members form informal groups and choose the types of work in which they are interested. Each member is expected to contribute one piece of work a month in any medium. These are used in an exhibition in the spring.

MEMBERS

Robert Chamness, Chairman
John Garrison
Mirriam Falconer
Jay Friedline
Mrs. Louis Gellerman
Edward Henry
Dr. Marie Hinrichs
Margaret McCloud
Eloise McCoy
Edward Mitchell, Secretary
Everett Mitchell
Bill Moss
Barbara Palmer
Frank Phillips
Jean Pierson
Jack Spear
Merrell Stricklin
Phyllis Weisman
Neola Whitlock
Rowena Williamson

Finishing Paintings for the Art Exhibit

BAND

Music and Marching Their Specialties

Under the direction of Mr. Wendell Margraves, the band began the year with a membership of ninety-two, the largest in the last five year-period. The Band appears at athletic events and parades and divides the chapel musical program with the orchestra. In addition, it gives public concerts both in and away from Carbondale.

Included in the homecoming program for 1937 was the first Southern Illinois Normal University Marching Band Festival, sponsered by the college band. Seven high school bands participated in mass playing and letter formations.

The most impressive single event on the roster of band activities is the Commencement concert given each year as a part of Senior Week activities.

Mr. Wendell Margrave, Director
Marion Wiley, Drum Major

MEMBERS

Piccolo
Robert Peterson

Flute
Frank Trobaugh
Myrtle Cox
Mary Focht
Frances Thimming
Irene Dillow

Clarinet
Velsie Belford
Jacqueline Bundy
Kate Bunting
Anna Bonaudo
Earl Biggers
Eugene Boler
Joe Cruse
Joe Dillinger
John Clutts
Mary Downs
Dorothy Doty
Omer De Jarnett
Jack Foehr
William Holden
Evan Lingle
Louis Le Veau
Mary Mott
William Phillips
Glen Rogers
Rita Stephens
Glen Wickman
Frank Winters
Wilbert Weintz
Dick Ward
Marion Wiley
Don Winstead

Alto Clarinet
Byford Winfree

Bass Clarinet
Val Wasson

Oboe
Billie Ruth Gill
Billy Ipperson

Bassoon
Earl Wayne Morris
William Shewmaker

Alto Saxophone
Betty Cox
Woodrow Douglas

Tenor Saxophone
Carl Gore

Soprano Saxophone
Eloise Schock

Cornets
Wayne Brown
Lester Hope
Wayne Hammack
John Haun
Charles Loomis
Mary Johnson
John Miskell
Henry Mannle
Norman Parmley
Thomas Phillips
Mildred Riddle
Robert Simpson
Glen Seyfert
Troy Sims

Horns
Harry Artz
Ruth Crim
Herschel Dubree
Lloyd Mitchell
Lucy Phillips
Mathew Robb

Trombone
Leland Binkley
Udine Brannan
Leland Grizzel
Donald House
Guy Henry
Russell Hammerschmidt
Hobart Hamilton
Floyd Mitchell
Eugene Smith
Grayston Weber

Baritone
Milton Cook
Forest Buxton

Bass
Ernest Arms
J. Thomas Phillips
Wendell Whitlock
Oscar Wright

String Bass
Mirriam Bowden
Frank Elders

Percussion
Joe McDevitt
John Collard
Donald Meyer
Paul Townes
Joe Simmons

CHEMEKA

Chemeka was organized in 1932 by a group of chemistry majors to promote their interests in chemistry. The fraternity consists of chemistry majors who have had six or more terms of chemistry and have a four-point average in chemistry and a general point average of three point five. The chemistry faculty are also members of the fraternity.

The fraternity sponsors the Chemistry Seminar for the benefit of those interested in modern applications of chemistry. On alternate years the group puts on a free show of chemical stunts and exhibitions. On the odd years, the fraternity makes an extended tour of chemical plants and laboratories in the St. Louis area.

MEMBERS

Dr. T. W. Abbott
Charles Badgett, Vice-Pres.
Thomas Barron Sgt.-at-Arms
Fred Basolo,
Harold Catt
Paul Cerar
Roy Ford
Melvin Hentze
Robert Lewis
Dr. J. W. Neckers
Paul Poretti, Sec.-Treas.
Fred Roberts
Dr. R. A. Scott
Curtis Smith
Ted Tomm
Dr. K. A. Van Lente
Joseph Wilkinson, Chaplain
Paul Winder, Pres.
Howard Yowell

An Explosion? No, Just Flashlight Powder!

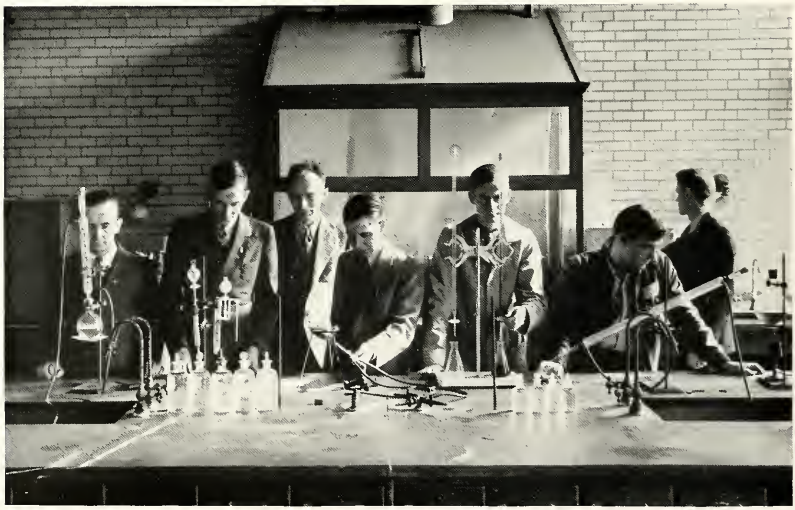

COMMERCE CLUB

The Commerce Club was organized in 1917 under the sponsership of Mr. T. L. Bryant. The purpose of the organization is to increase the commerce student's knowledge of modern business problems. The Commerce Club is one of the most active clubs on the campus. It has established the practice of making a trip to St. Louis each year to inspect the organization of many large business concerns.

MEMBERS

Eugene Barger
Bronson Beasley
Carl Biro
Mary Bovinet
Geneva Brewer
Robert Brooks
Joe Brown
Donald Bryant
T. L. Bryant, Faculty Adviser
V. A. Buboltz, Faculty Adviser
Adam Burniski
Ural Campbell
Ruth Casper
Mildred Chezem
Homer Cole
Betty Cox
Wilfreda Cox
Wayne Demster
Genevie Douglas, Sec.-Treas.
Phil Downey
Pauline Dunsmore
Howard Emery
William Etherton
Beulah Freeman
Robert Garrett
Melba George
Emma Getzie
Donald Gladson
Fern Gruber
Vernice Haegle
Hobart Hamilton
Irene Haun
Ray Heinzman
Virgil Hollis
Mabel Huffman
Mary Karraker
Willard Kerr
Randal Lawrence
Evan Lingle
Bernadean Loveall
James Lucas
Lavern Marietta
Ralph McBride
Edward Mitchell
Everett Miller, Vice Pres.
Bill Norman
Tim O'Donnell
Mary Margaret Ogden
John Patterson
Eileen Plog
Lucy Parrish
Frank Reeves, Pres.
Carl Rhodes
Glenn Rogers
Frank Scanlin
Eugene Schnieder
Paul Simmons
William Shewmaker
William Stegman
Jean Sutliff
Virginia Sutton
John Swofford
Ellen Todd
Paul Townes
Geoffrey Trout
John Turner
William Ure
Genevieve Vaughn
Priscilla Vaught
Carrie Walker
Charles Waterman
Wilbert Weintz
Anna M. Wham
Roy Wood
Alvin Ziegler
Elizabeth Zimmer
Mary Zwinak

The Commerce Club at Its Weekly Meeting

DEBATE CLUB

Practicing for Forensic Wars

The purpose of the Debate Club is to train individuals in the art of debating by giving them an opportunity to participate in actual debate before the club. The group devotes most of its time to studying the question which is to be used in intercollegiate debate and is, for this reason, the primary source of varsity debaters. An individual can become a member of the varsity team without belonging to the Debate Club, but it is interesting to note that during the last two years, the Debate Club has furnished all the members of the varsity squads.

Club members who represented S. I. N. U. at Bloomington, Charleston, Cape Girardeau, note that during the last two years, the Debate Club has furnished all the members of the varsity squads.

MEMBERS

Ernest Ammond
Barto Babitz, Pres.
Mildred Barnard
Donald Bryant
Irene Craig
Quentin File
Halbert Gulley
Willard Kerr, Vice-Pres.
Charlotte Oldham
Rosalie Reynolds, Sec.
Thelma Robertson
Ted Rodd

Faculty Sponsors

Harry G. Brainard
Thomas F. Barton
Sherman Barnes

DUNBAR SOCIETY

The Dunbar Society is the largest and most important negro organization on the campus. The original purpose of the society, when organized in 1925, was to expand the students' capacities for appreciating music and literature. As it has developed, the Dunbar Society has assumed responsibility for many of the social functions of colored students.

MEMBERS

Mary Adams
Delmar Algee
Ruth Allen
Joseph Armstead
Elizabeth Arnett
Whitney Belle
Harriet Brown
Geraldine Browning
Alma Capps
Edward Clark
Helen Louise Cole
Charlotte Coleman
Matthew Curtis
Evelyn Davis
Samuel Davis
Oscar Dunlapp
Charles Edwards
Morrison England
Corine Ewing
Maudie Flake
Paul Freeman, Treas.
James Gardner
Edna Goodgaine
Georgina Gordon
Madeline Gordon
Edna Grant
Ruth Green
Catherine Greer
James Greer
Ina Mae Harris
Virgil Hill
Robbia Hudson
Marguerite Jackson
Albert Johnson
Charles Jones
Theodore Lanton
Catherine Lewis
Wilbert McAlfee, Vice Pres.
Leroy McBride
Georgia McCombs
Arnold McGuild
Letha McNeil
Wilburn McMurray
Rosie Moody
Altha Moore
Eleanor Moore
Jane Moore
Mary Alice Moore
Claudia Mosley
Freda Mosley, Pres.
Claudia Nash
Fredericka Nash
Sadie Nelson
Annie Lee Nichols
Linnell Norton
Rita Owens
Eugene Payton
James Price
Ralph Randall
Henry Ratcliffe
Samuel Roberts
Helen Roby
Dorothy Shaw
Augusta Shelton, Sec.
Anna Smith
Edwin Stanton
Eddie Sumpter
Edith Thomas
George Thompson
James Thompson
Gertrude Thompson
James Walker
Arthur Washington
Ella Marie Webb
James Webb
Carmen Willis
Lawrence Wilson
Edna Young
Zola Young
T. L. Bryant, Sponsor

The Dunbar Society Steps Before the Camera

EGYPTIAN

Copy Writers Work Hard to Meet the Deadline

The *Egyptian*, is the college weekly. When it is distributed to the student body on Friday, it marks the climax of the school week. The Student Council selects the editor each spring.

Entries for rating are submitted annually to the Columbia Scholastic Press Association and the Associate Collegiate Press. Staff representatives attend the yearly conference of the Illinois College Press Association.

STAFF

Glen Fulkerson	Editor-in-Chief
Mildred Walker	Associate Editor
Willard Kerr, Fred Banes	News Editors
Benny Baldwin	Sports Editor
Kenyon Cramer	Asst. Sports Editor
Paul Moseley, Eva Oxford	Society Editors
Roy Stallings	Feature Editor
Irene Craig	Alumni Editor
Mary Bovinet	Exchange Editor
Bill Horrell	Photographer
Lucy Parrish	Typist

FEATURE STAFF

Jean Chandler, Martha Stallings, Mirriam Bowden, Betty Chilton, John May, Carlton Busenhart, Dorothy Wright, Virginia Heil.

COLUMNISTS

Jack Spear

REPORTORIAL STAFF

Harry Klie, Robert Reid, Merle Fulkerson, Margaret Beane, Frances Shephard, Kay Shafer, Juanita Wittenborn, Helen Pulley, Betty Anne Winegarner, Eugene Aiassi.

SPORTS STAFF

Gene Rogers, Bill Spear, Sue Swanson, James Cash.

EDITORIAL ADVISORS

Dr. R. L. Beyer — Dr. C. D. Tenney

BUSINESS STAFF

John Swofford	Business Manager
Edith Eorington	Business Secretary
Charles O. Baogett	Circulation Manager
Doris Cochrane	Asst. Circulation Mgr.
Rosemary Drueke	Asst. Circulation Mgr.
Martha Stallings	Asst. Circulation Mgr.
Eugenia Etherton	Asst. Circulation Mgr.
Faculty Sponsor	Dr. K. A. Van Lente

GAMMA THETA UPSILON

Open Forum on Soil Erosion

The National geography fraternity, Gamma Theta Upsilon, was founded during the summer of 1936 by Dr. R.G. Buzzard, president of Eastern Illinois State Teachers College. Lambda Chapter was established on this campus in the fall of 1936.

Prospective geography majors or minors may join this organization providing they have at least two terms of geography with a B average and not less than a C average in other subjects. Former students and faculty members who have met the scholastic standards are eligible for membership.

Reports, papers, and lectures in fields related to geography are presented at the fraternity meetings. During the fall term the organization conducted the annual Illinois State Geographical Survey trip. In the winter term it sponsered an archeological field trip directed by Dr. Bruce W. Merwin.

MEMBERS

Bonnie Allen
Dorothy Jean Buckingham
Marjorie Buckingham
Harland Cade
Maurice Clark
Edwin Cockrum
Mr. Flemin W. Cox
William Curry
Winifred Fites
Uel French
Mr. Herman R. Friis
John Gaines
Carl Gaston
Francis Grisko, Member. Ch.
James Hargrave
Velma Harvey
Raymond Haun
Mabel Highsmith, Treas.
Donald Hogue, Sec.
Kenneth Hunsaker
Robert Huntley
Blanche McCoy
Norman Meinkoth
Mary Sue Nelson, Vice Pres.
Thomas North, Pres.
Virginia Sims
Ella May Smith
Winifred Stone
Leonard Taylor
Paul Townes
Miss Madge Trout
Charles Woodbridge

Dorothy Hatfield

Dr. Thomas F. Barton, faculty sponsor

"I" CLUB

The "I" Club, organized in 1924, consists of those men who have earned letters in football, basketball, track, tennis, or gymnastics. Those who have received honorary letters, such as managers, cheer leaders, etc., are also members.

During the winter term, the club sponsored a progressive game party at the new lodge at Giant City Park. The club is planning a banquet for the spring term at which special awards will be made to men who have received three or more letters in one sport and to all senior lettermen.

MEMBERS

Newell Adams
David Aiken
Eugene Barger
Harold Black
Charles Broadway, Vice Pres.
Joe Brown
Harland Cade
Harold Catt, Pres.
Clark Davis
Lester Deason
Wayne Dempster
George Dohanich, Sec.
Philip Downey
Troy Edwards
Morrison England
J. T. English
Bernie Falk
Kenneth Finn
Erwin Frazier
Glen Fulkerson
Robert Garrett
Carl George
William Glodich
Robert Gray
Frank Green
Francis Grisko
Bill Groves
Horrell Hays
Carl Henson
Eugene Hickey
Vernon Hicks
Dale Hill
Garth Hinkley
Robert Huntley
Wallie Jasinsky
James Lucas
Layman May
Kenneth McGuire
Franklin McMillan
Mike Migielicz
Albert Nerone
Thomas North
Max Parsons
Eugene Payton
Robert Petersen
Thomas Phillips
William Prindle
Byford Rains
Dallas Rae
Robert Rigdon
Harold Robertson
Harvey Sanders
Charles Silkwood
Elbert Smith
Otis Smith
Robert Smythe
William Spear
Charles Strusz
Henry Stumpf
Alan Sutton
Gaylord Whitlock
Jack Wilson
Bill Wolfinbarger

The Cream of Southern's Athletic Crop—the "I" Club

KAPPA PHI KAPPA

Kappa Phi Kappa Dinner Meeting

Kappa Phi Kappa is a professional education fraternity, the purpose of which is to promote the cause of education by encouraging men of sound moral character and recognized ability to engage in the study of the principles and problems of education.

Alpha Upsilon Chapter was established in 1932. Since that time its membership has grown to 238, including many of the leading educators now teaching in Southern Illinois. The campus membership consists of thirty students and twenty-eight faculty members. Dr. Bruce W. Merwin is sponser of this chapter and also National Councilman.

STUDENT MEMBERS

George Arnold
John E. Baker
Taft Baker
Paul G. Barnickol
Thomas S. Barron
Adam Burniski
Maurice Clark
Joseph Dillinger, Sec.
George Dohanich
George Franklin
John F. Gaines
John C. Hancock
Charles Harbison
Virgil A. Hollis
Kenneth Hunsaker
Paul Leming
Henry Lohrmann
La Verne Marietta
Ralph McBride, Pres.
Norman Meinkoth, Treas.
Thomas North, Vice Pres.
Robert Petersen
Leo Puckett
Leonard Taylor
Earl Thompson
Vernel Waldron
William Walker
Elman O. Weaver
Joseph M. Wilkinson
Howard Yowell

LITTLE THEATRE

The Little Theatre provides opportunity for dramatic training at S. I. N. U. Its membership is restricted to twenty-five actors and ten technicians. Meetings are held weekly, except when a production is in rehearsal.

This year, under the direction of Miss Dorothy B. Magnus, the Little Theatre group has presented several splendid productions. *The Night of January 16*, a play opened only last year to amateur players, was presented as the annual homecoming offering. The major production of the year was Robert Sherwood's *The Petrified Forest* given in connection with the Drama Festival sponsored by the College.

The aim of the Little Theatre is to provide the campus with dramatic performances of high standard.

MEMBERS

Lyle Bailey
Kate Burkhart
Burnell Barman
Robert Chamness
Jean Chandler
Sue Crain
Clark Davis
Frank Elders
Howard Emery
Dave Evans
John Garrison
Lora Lee Gustin
Shirley Harvey
Mary Leona Heinzman
Vernon Hicks
John Hunt
Martha Jones
Harry Klie
John Mayor
Joe McDevitt
Fred Meyer
Eva Jane Milligan
Edward Mitchell
Everett Mitchell
Geraldine Morgan
James Murphy
Bill Patterson
Jack Spear
Martha Stallings
Roy Stallings
Frank Thomas
Paul Tippey
Virginia Whitacre
Juanita Whittenborn

The Night of January 16th Goes Into Production

MAC DOWELL CLUB

The MacDowell Club Ready for a Formal Concert

The MacDowell Choral Club was organized in 1928 by David S. MacIntosh, who has since been its director. The club has appeared on Chapel programs and has given various foreign concerts.

This year the MacDowell Club presented as its annual Christmas production Handel's *Messiah.*

Soprano

Mary Bovinet
Mirriam Bowden
Barbara Burgess
Amanda Lee Carlton
Wilfreda Cox
Dorothy Ann Davis
Mary Evans
Alice Jones
Martha Jones
Mary Lynn
Eloise McCoy
Willa McGaugh
Helen Russell
Betty Winegarner

Alto

Commizelle Atwood
Florine Baker
Hazel Bryant
Kate Burkhart
Marjorie Foster
Vernetta Hughes
Ferne Johnson
Mary Johnston
Mary Ann Kennedy
Frances Shepard
Ruby Lee Tomlinson
Neola Whitlock

Tenor

LeRoy Babcock
Woodrow Cordray
Eldon Cox
Luke Finley
J. C. Hancock
Lester Hargrave
John Kagy
Edward Melvin
Paul Mosley
Frank Phillips
John Pratt
Bluford Sloan
Frank Thomas
Byford Winifree

Bass

Dave Aiken
Harry Artz
Edwin Cockrum
Morris Hilyard
Lavern Marietta
John Mayor
Lester Rahling
Glenn Rountree
Charles Stief
Bob Winegarner

MU TAU PI

Making Plans for the Annual Press Conference

Mu Tau Pi, honorary journalistic fraternity, was organized in 1931 for the purpose of bringing together the outstanding journalists on the campus. The group meets once a week for a forum tea at which fraternity affairs and journalism are discussed. School problems are frequently brought into the discussions and occasionally outside speakers are heard.

Mu Tau Pi sponsers the annual high school press conference in the spring, at which time newspaper and yearbook clinics are held by the fraternity members, and prizes are awarded for the best newspapers and yearbooks submitted.

MEMBERS

Dr. T. W. Abbott
Benjamin Baldwin, Sec.
Miss Frances Barbour
Betty Berry
Kate Burkhart
Robert Chamness
Sue Crain
Clark Davis
Edith Hoye
Dr. Thelma Kellogg
Martha Jean Langenfeld, Treas.
Everett Mitchell
John Rogers, Vice Pres.
Mr. Burnett Shryock
John Swofford
Tony Venegoni
Mildred Walker, Pres.
Dr. Richard Beyer, Sponsor
Miss Esther Power, Sponsor

The *Obelisk*, the college year book is published annually by the Junior Class. The editor is chosen each year by the Student Council upon recommendation of the sponsers and the retiring editor. The staff is appointed by the editor.

For the last two years the *Obelisk* has been awarded the First Class Honor Rating by the National Scholastic Press Association.

STAFF

Martha Jean Langenfeld	*Editor*
Ted Tom	*Association Editor*
Kenyon Cramer	*Organization Editor*
Claire Patterson	*Assistant Organization Editor*
Martha Crawford	*Assistant Organization Editor*
Edward Mitchell	*Art Editor*
Barbara Palmer	*Assistant Art Editor*
David Evans	*Assistant Art Editor*
Autumn Samuels	*Faculty Editor*
Kate Burkhart	*Senior Editor*
Jesse Stonecipher	*Junior Editor*
Anna M. Wham	*Sophomore Editor*
Frances Kaul	*Freshmen Editor*
Sue Crain	*Women's Athletics Editor*
Harold Catt	*Men's Athletics Editor*
Joe Boren	*Assistant Men's Athletic Editor*
John Rogers	*Feature Editor*
Harry Klie	*Feature Editor*
Bill Harrell	*Snap Shot Editor*
Al Nerone	*Snap Shot Editor*
Jack Bishop	*Snap Shot Editor*
Joann Brooks	*Snap Shot Editor*
Charles Pardee	*Snap Shot Editor*

Selecting Pictures for the 1938 *Obelisk*

ORCHESTRA

A Moment of Rest Between Numbers

S. I. N. U. SYMPHONY ORCHESTRA

The chief function of the orchestra is to present concerts to the college assemblies. It renders a fine cultural service to the students, and gives them an opportunity to enjoy fine music during the school year. The orchestra accompanied the college choir at the annual presentation of *The Messiah*, and presented a concert in the city of Murphysboro this spring. The orchestra has also played incidental music for dramatic productions at the college.

David S. McIntosh . . . . . *Director*
Elizabeth Dill Taylor . . . . . *Concertmaster*

Violin
Ivan Annear
Harold Beary
Velsie Belford
Edna Benedict
Sybyl Brown
Jacquelyn Bundy
Mary Cox
Rose Cummins
Morrison Endland
Anna Mae Fisher
C. V. Lawrence
Bernadean Loveall
Winston Mason
Florence McCarrey
Verne Meredith
Mary Moore
Mary Ogden
John Paper
Martha Spangler
Russell Stephens
Frank Thomas
Paul Townes
Juanita Wittenborn

Viola
Louis Calcaterra
J. Cary Davis
Beulah Sheppard
Clarice Villiger

Cello
Virginia Bradford
Wendell Margrave
Thelda McDill

Bass
Harlowe Arras
Mirriam Bowden
Frank Elders
Dorothy Warmack
Wendell Whitlock

Flute
Irene Dillow
Mary Lou Focht
Jeanette Miller
Robert Petersen
Frank Trdbaugh

Oboe
Billy Epperson
Billie Ruth Gill

Clarinet
George Boomer
William Davis
Stanley Hayes
Anna Bonando

Bassoon
Earl Morris
Bill Shewmaker

Alto Clarinet
Val Wasson
Byford Winifree

Horn
Harry Artz
Ruth Crim
Herschel Dubree
Lucy Phillips
Matt Robb

Trumpet
Milton Cook
Robert Simpson
Troy Sims

Trombones
Udine Brannon
Russell Hammerschmidt

"The Rural School as a Preparation for High School"—A Discussion

PEACH TREE CLUB

The Peach Tree Club was organized in the fall of 1936 through the efforts of Mr. W. O. Brown. The purpose of the organization is to acquaint the future rural teachers with the rural community. It promotes cooperation and fellowship among these students who have similar interests. The Club discusses present rural problems and how to combat them.

MEMBERS

Juanita Carrier
Evelyn Ellis
Charlotte Elmore
Ruth Frost
Gale Goforth
Florence Jausel
Glen Mallory
Verena Mallrich
Serena Oliver
Ruby Price
Lucille Randolph
Conrad Robison
Maude Smith
Thurston Taggart
Charles Voeste
Berniece Winter
Ruth Zang
Mr. W. O. Brown, Sponser

RADIO CLUB

The Radio Club was organized in 1934 to give students an opportunity to study the technique of radio communication. It offers an excellent opportunity for any student to prepare for the federal examination for an amateur radio operator's license, which license would entitle him to operate a transmitter on any amateur frequency band. Many programs are devoted to studying the examination questions taken from the "Radio Amateur's License Manual." Members of Radio Club are afforded the privilege of studying in a most suitable environment of excellent radio equipment under the direction of the members of Synton, radio fraternity, each of whom possesses an operator's license.

MEMBERS

George Arnold
Charles Badgett
Thomas Barron
Homer Cole
Harrison Croslin
Joseph Dillinger, Pres.
Gerald Ewing
Frank Green, Vice Pres.
Edwin Halfar
James Hargrave
Mrs. Elsie McNeill
Marsoen Moore
John Morgan
Robert Peterson, Sec.-Treas.
Wallace Pond
Robert Pulliam
Loren Reynolds
Glenn Rountree
Robert Sinks
Ed Tudor
Elman Weaver
Russell Williamson
Dr. O. B. Young, Sponsor
Miss Charlotte Zimmerschied

A Mechanical Difficulty is Cleared Up

ROLAND HAYES CLUB

The Roland Hayes Club Presents A Chapel Program

The Roland Hayes Club, a choral society, was organized in 1928 by David S. McIntosh. The club has made numerous appearances on and off the campus. This is the third year in which the organization has had a student director. This year they presented a well received chapel program early in the fall term. Again just before Christmas they presented a program of Christmas music and carols.

Frank Thomas, *Director*

Soprano

Maudie Flake
Edna Grant
Catherine Greer
Catherine Lewis
Georgia McComb
Jane Moore
Claudia Mosley
Freda Mosley
Rita Owens

Alto

Charlotte Coleman
Evelyn Davis
Edna Goodgaine
Madeline Gordon
Mabel Lewis
Elena Moore
Sadie Nelson
Augusta Shelton

Tenor

Joseph Armistead
Matthew Curtis
Vincent Freeman
Albert Johnson
Charles Jones
James Thompson
Arthur Washington

Bass

Paul Freeman
Virgil Hill
Phillip Micheau
Eugene Payton
Ralph Randall
Henry Ratcliffe
Edwin Stanton

SOCRATIC LITERARY SOCIETY

Leaders in the Socratic Literary Society

The Socratic Literary Society is one of the oldest organizations on the campus, having been organized in 1875. The aim of the society is to increase the ability of the members in composition, music, debate, dramatic art, and parliamentary usage. Notable programs this year have featured short plays, amateur hours, and a major play production. The society this year has been one of the most active groups on the campus, having a membership of over one hundred eighty.

MEMBERS

Betty Adams
L. W. Adams
David Aikin
Margaret Atwood
Norma Lee Atwood
Sybil Austin
Leroy Babcock
Fred Banes
Douglas Bartley
Helen Bass
Dixie Bean
Marjorie Beare
Bronson Beasley
Anita Belford
Charles Beel
Caroleen Bilhartz
Dorothy Bodenbach
Hazel Bonas
Collins Boswell
Virginia Bradford
Leota Brown
Donald Bryant
Hazel Bryant
Elizabeth Buell
Robert Bulla
Kate Bunting
Doris Jean Burge
Robert Calliss
Syril Charron
Mildred Chezem
Eleanor Clancy
Charles Clodfelter
Margaret Clough
Maxine Corzine
Betty Cox
Blanche Cox
Eldon Cox
Mabel Cox
Violet Crenshaw
Eleanor Crews
Elaine Criffs
Mildred Criffs
Joe Cruse
William Curry
Hubert Davis
Madge Davis
Arnold De Jarnett
Omer DeJarnett
Veronica DeLapp
Charles Dickey
Arlene Dickhaut
Irene Dillow
Alma Dodds
Juanita Dryden
Rachel Duncan
Richard Eaton
Smith Edwards
Charles Elder
Charlotte Elmore
John Epperson
Kathryn Ewig
Quentin File
Leslie Flick
Mary Lou Focht
Kay Forbes
Carl George
Velma George
Rockwell Gidcomb
Gale Goforth
Halbert Hulley
Edwin Halfar
Juanita Holoffe
Grace Haltshow
Hobart Hamilton
Hope Hamilton
Margaret Hanson
Avelyn Harden
Lester Hargrave
Maxine Harper
June Harrelson
Velma Harvey
Mary Heath
Joe Hecht
Wilma Hefner
Willard Heidinger
Virginia Heil
Warren Hess
Frank Hick
Morris Hilyard
Don Hogue
Harold Hornbostle
Dorothy Hungate
Mabel Huffman
Lucyella Johnson
Marie Jones
Lillian Junkins
Ruby Keith
Mary Kennedy
Willard Kerr
Mary Catherine Kinder
Everett Kirk
Harry Klie
Stanley Klaus
Hattie Kodns
Marnaret Koons
George Leonard
Thelma Lewis
Margaret Lipe
Irene Lind
Lida Lisenby
Clarence Logan
Bernadean Loveall
Bradley Marrey
Geneva Madden
Verena Mallorich
Alberta Mank
LaVern Marietta, Fall President
Charles Mayfield, Winter President
Winston McAdoo
Esthen McCambridge
Eloise McCoy
Elizabeth McElvin
Willa McGough
Carl McIntire
Bill McKittrick
Verne Meredith
Elbert Michaels
June Mills
Dorothy Mitchell
Ruby Mitchell
Geraldine Morgan
Milton Morgan
Tolna Mosby
Eleanor Moseley
Mary Mott
Ruth Ella Neal
Jerry Newcomb
Ruth Nieman
Eva Oxford
Alberta Parian
Helene Parian
Alberta Parsons
Marella Penrod
Mary Phipps
Ronald Pickard
Jean Pierson
Eileen Plog
John Pratt
Don Purdue
James Pyatt
Byford Rains
Juanita Rains
Mildred Lee Ray
James Reid
Rosalie Reynolds
Mildred Riddle
Thelma Robertson
Erma Sanders
Mildred Sauthoff
Kay Schaffer
Charles Schettler
Vera Beth Schmidt
Margaret Lou Schneeman
Lester Schneider
Lyle Schulter
Howard Schwind
Evelyn Seymour
Margaret Shaw
Marian Lipes
Geraldine Sims
Troy Sims
Faye Sloan
Freida Slunaker
Ella Mae Smith
Katherine Smith
Theta Smith
Wallace Smith
Mollie Sneed
Pearl Stallings
Roberta St. Clair
Marshall Stelzriede
Merle Stieg
Emogene Sullivan
Noah Tapley
Frances Thimming
Mary Thomas
Earl Thompson
Inez Threldkeld
Ruby Lee Tomlinson
Mary Elizabeth Triplett
Hilda Trover
John Turner
Clara Urbanik
Marjorie Van Bibber
Mildred Walden
Eldon Walter
Mary Ward
Wilbert Weintz
Phyllis Weisman
Elizabeth Wells
Harold West
Valdean Wham
J. L. Whitlock
Nola Whitlock
Helen Williams
Maxine Williams
Robert Winegarner
Mary Wood
Helen Wright
Berice Wyman

STRAIGHT LINE CLUB

All Angles . . and no curves Allowed

The Straight Line Club is a new campus organization essentially technical in character. It was organized by the students of Mr. Petersen's mechanical drawing class in September and has been continued through the classes of architectural and machine drawing.

The requirement for membership is the completion of at least one term's work in drafting or enrollment in a class in drafting. Persons lacking these requirements may become official members by receiving a favorable vote of the club.

The purposes of the club are to study current topics relative to the field of engineering, to make observations on engineering activities, and to sponsor the good fellowship of congenial company. Included among the activities of the club are lectures on engineering problems and accomplishments, practical observations in the laboratory, and movies on industrial processes.

MEMBERS

Ernest Arms
George Arnold
John Banko
Ralph Baysinger
Charles Bell
Russell Boren
John Brooks
Alva Byers
Wyvan Chenault
Martin Dougherty
Willis Englehardt
Harold Ferrell
Sidney Friedman
James Hargrave
James Harrington
Earl Jones
William Keim
Louis La Veau
Norman Maxwell
John Morgan
Ernest Moss
Frank Nation
Jerry Newcomb
James O'Brien
Robert Petersen
Wallace Pond
Oliver Press
Norman Rock
Laverne Smith
Wallace Smith
William Vanmetre
Elman Weaver
Ronald Weiss

Mr. Louis C. Petersen, Sponsor

SYNTON

"W9UIH CALLING W9S44."

Synton is a national radio fraternity open to students interested in the field of radio and possessing government licenses permitting them to operate short-wave transmitters.

Epsilon Chapter was established in 1935. Starting with the simplest of radio equipment, this chapter now possesses some of the finest available. It is equipped with a National HRO Receiver, some very sensitive measuring instruments, and two transmitters.

The members of Epsilon Chapter operate station W9UIH located on the campus. This year they received a Public Service Certificate of Award from the Communications Department of the American Radio Relay League at West Hartford, Connecticut, in consideration of meritorious radio contact work in connection with the amateur emergency work during the Ohio River Valley Flood in the spring of 1937.

MEMBERS

JOSEPH DILLINGER, Pres.
FRANK GREEN, Vice Pres.
MRS. ELSIE P. MCNEILL
ROBERT PETERSON, Sec.-Treas.
DR. O. B. YOUNG, Sponser
MISS CHARLOTTE ZIMMERSCHIED

W. A. A.

The Women's Athletic Association is governed by an Executive Board composed of four officers and the sports' managers who are appointed by the president. It is the duty of the Board to make appropriations for current expenses, decide on policies of organization, and supervise all affairs pertaining to the association. Any girl is eligible for membership after one term's participation in a major sport.

During the past year the W. A. A. has begun to furnish a lounge open to all women on the campus. A Southern Illinois Local Board of Officials, the first of its type in Illinois, has been established under the auspices of the W. A. A. Every spring, the organization cooperates with the Physical Education Department in sponsoring a playday to which are invited the high schools of Southern Illinois.

MEMBERS OF THE BOARD

Jane Anderson, Soccer Manager
Mary Bovinet, Recreational Sports Manager
Marjorie Buckingham, Vice President
Marion Bynum, Basketball Manager
Christine Coffee, Hockey Manager
Sue Crain, President
Martha Crawford, Tennis Manager
Alma Dodos, Baseball Manager
Kathleen Dudenbostel, Social Chairman
Gale Goforth, Secretary
Betty Harris, Business Manager
Frances Sierakowski, Treasurer
Phyllis Wiesman, Business Manager
Marie Williams, Recreational Sports Manager

OTHER MEMBERS

Burnelle Barman
Dolores Beil
Mary Helen Benefiel
Joann Brooks
Kate Bunting
Sybil Charon
Irene Craig
Lola Draggon
Beulah Freeman
Emma Getzie
Betty Jane Harris
Mabel Highsmith
Mabel Hoffman
Dorothy Hungate
Mary Johnston
Mary Ann Kennedy
Hattie Koons
Thelma Lewis
Margaret Lipe
Jane Lovall
Dorothy Mitchell
Marsoen Moore
Mildred Morgan
Geraldine Morgan
Ruth Mueller
Dorothy Niedringhaus
Barbara Palmer
Claire Patterson
Eugenia Petry
Lucy Phillips
Helen Pulley
Bonnie Rayburn
Bonnie Rendleman
Vera Beth Schmidt
Virginia Schonoff
Geraldine Sims
Marguerite Snyder
Roy Stallings
Wilma Straight
Esther Struckmeyer
Sue Swanson
Marjorie Van Bibber
Priscilla Vaught
Irma Veath
Clarice Villiger

Making Arrangements for Play Day

Y. M. C. A.

The Y. M. C. A. Considers the President's Proposal

The local Young Men's Christian Association is one of the oldest organizations on the campus, having been established in 1875. At its meetings the group discusses problems of a practical nature which the members present. The Y. M. C. A. frequently cooperates with the Y. W. C. A. in bringing notable leaders in Christian work to the campus.

Each year the Y. M. C. A. publishes the student directory which is distributed to the students free of charge. The Association also shares with the Y. W. C. A. the cost and responsibility of conducting a weekly square dance available to all students.

MEMBERS

Robert Baker
Bronson Beasley
Robert Calliss
Charles Clodfelter
William Curry, Sec.
Hubert Davis
Arnold De Jarnett
Woodrow Fildes, Pres.
Hobart Hamilton
Charles Harbison, Treas.
John Kieffer
Elbert Michels
Arthur Miller
Vernon Maegle
Robert Petersen, Vice Pres.
Warren Priest
Albie Sharknas
Ruel Sheffer
Orval Sherer
Wallace Smith
James Thompson
Harry Tuthill
Harold West

Dilla Hall, Faculty sponsor

An Informal Meeting to Discuss Common Problems

Y. W. C. A.

The Young Women's Christian Association was organized on this campus in 1874 and was the second organization of its kind in the state. It is a member of the National Y. W. C. A. and the World's Student Christian Federation. Each year delegates attend the regional conference at the Lake Geneva, Wisconsin, summer camp.

The Y. W. C. A. fosters friendship among girls on the campus and gives them an opportunity to develop interests and talents. The theme of this year's program has been personality development.

FACULTY ADVISERS

Miss Julia Barber
Miss Aileen Carpenter
Mrs. David McIntosh
Miss Hilda Stein
Mrs. Alice K. Wright

MEMBERS

Betty Adams
Lorelei Baker
Mary Baker
Marie Bledsoe
Dorothy Bodenbach
Wanda Bramlet
Joann Brooks
Joan Brown
Gene Buckingham
Margery Buckingham, Treas.
Sybil Charon
Eleanor Clancy
Blanche Cox
Mabel Cox
Louise Densch
Nedra Dipple
Ina Ditterline
Alma Dodds
Pauline Dunsmore
Virginia Farmer
Winifred Fites
Mary Lou Focht
Ora Fullington
Inez Fae Geistdoerfer
Hope Hamilton
Margaret Hanson
Betty Jean Harris
Velma Harvey
Sadiemazelle Hepler
Anna Holacher
Irene Holt
Dorothy Hungate
Alice Jones, Vice Pres.
Virginia Kell
Juanita Kelley
Mary Kinder
Viola Kobler
Thelma Lewis
Joyce Lightner
Bernadine Loveall
Geneva Madden
Ruth Martin
Verna Lee McMullin
Ruth Mueller
Jean Morton, Pres.
Eleanor Moseley
Florence Niederhofer
Roxie Norman
Flaura Owen
Eva Oxford
Eulita Penrod
Janet Perfetti
Ruby Price
Helen Pulley
Marjorie Rightmeyer
Mae Rushing
Dorothy Sanford
Vera Beth Schmiot
Virginia Sims
Catherine Smith
Mary Stiff
Wilma Sturm
Theta Thomas
Ruby Tomlinson
Mary Elizabeth Triplett
Hilda Trover
Marjorie Van Bibber
Irma Veath
Phyllis Wiesman
Betty Winegarner, Sec.

ZETA SIGMA PI

The Xi Chapter of Zeta Sigma Pi, national honorary social science fraternity was organized in the spring of 1937, having obtained its charter in February of that year. The Chapter was organized under the guidance of Dr. Willis G. Swartz, Dr. R. D. Bowden, and Dr. R. M. Nolen.

Zeta Sigma Pi emphasizes a high scholastic standard and stresses, in addition, the need for a scientific approach to modern problems, a new social idealism, sympathy and broadmindedness, and sacrifice and social service.

MEMBERS

Henrietta Baldridge
Betty Berry
Dr. R. D. Bowden
Robert Chapman, Corres. Sec.
Maurice Clark, Vice Pres.
Loyd Cox
Jasper Cross
Kathleen Dudenbostel
William Etherton
Wanda Gum
J. C. Hancock
Mr. Gilbert Lentz
Margaret Lewis
Ralph McBride
Winifred McGuinn, Pres.
Dr. R. M. Nolen
Mr. Charles Pardee, Sr.
Mary Elizabeth Smith

Dr. Willis G. Swartz

The President Assumes Her Duties

ZETETIC LITERARY SOCIETY

Play Committees Are Appointed

The Zetetic Literary Society, established September 9, 1874, is the oldest organization on the campus. The primary interest of the society was originally literature but its scope has widened until now it includes drama, art, and music as well.

It has always been the policy of the Zetetic Literary Society to give students an opportunity to exercise their talents and to receive the views of faculty members. One large dramatic event is usually presented each year. This year, the Society presented Sun Up, a production with a Kentucky "hill-billy" background.

MEMBERS

Jane Anderson
Benjamin Baldwin
Burnelle Barman
Virginia Lee Bass
Margaret Beane
Betty Berry
Jack Bishop
George Boomer
Mirriam Bowden
Mary Bovinet
Geneva Brewer, Pres.
Ruth Berniece Brooks
Barbara Jane Burgess
Kate Burkhart
Robert Chamness
Jean Chandler
Robert Chapman
Christine Coffee
Regina Cook
Irene Craig
Sue Crain
Martha Crawford
Elaine Criley
Rose Cummins
Lola Draggon
Charles Easterly
Frank Elders
William H. Emery
David Evans
Marjorie Foster
Helane French
Susan Frier
Glen Fulkerson
Merle Fulkerson
William Glodich
Dorothy Hall
Nora Hannon
Vivian Hart
Shirley Harvey
Ruth Herrin
Jim Hudelson
Henri Hudson
Fern Huey
Christine Johnson
Frances Kaul
Anna Laura Kennedy
Iris Laird
Martha Jean Langenfeld
Elizabeth Latimer
Randal Lawrence
Marcedes Linkey
Joe McDevitt
Marion McGinnis
John Mayor
Edward Mitchell
Mildred Morgan
James Murphy
Barbara Palmer
Lucy Parrish
Claire Patterson
William Patterson
Lucy Phillips
Robert Pitchford
Maxine Richards
Mary Beth Roberson
Thelma Robertson
Virginia Schonoff
Frances Shepard
Lois Smith
Marguerite Snyder
Mary Spaulding
Martha Stallings
Roy Stallings
Jesse Stoncipher
Virginia Sullivan
John Swofford
Mary C. Taylor
Frank Thomas
Ellen Todd
Geoffrey Troutt
Edith Utley
Irma Veath
Tony Venegoni
June Vick
Val Wasson
William Waters
Clarence Whistler
Wendell Whitlock
Margaret Lou Wiley
Emlyn Woodrome
Mary Elnore Wright

THE NOON DAY PRAYER GROUP

Meeting is Dismissed

The Noon Day Prayer Group was organized in the spring of 1924 by the Missionary Baptist Church of Carbondale. It later came under the auspices of the Baptist Student Union, a Southern Baptist organization. The Prayer Group is one of six organizations which the Baptist Student Union includes and is the only one which meets on the campus.

The aim of the organization is to minister to the student's spiritual needs while he is in college and to promote higher standards of Christian living.

The following students have attended the meetings:

Corine Addisdn
Merrill Aldridge
Lyman Allen
Earnest Ammon
Mary Baker
Bertha Basler
Alberta Benz
Carl Bird
Helen Bock
Wanda Bramlet
Leota Brown
Lorraine Cagle
Mary Caldwell
June Chiloress
Irene Craig
Violet Crenshaw
Harrison Croslin
Evelyn Daily
Maxine Dempster
Virginia Doods
Wayne Dduglas
Eva Joan Duncan
Geneva Elder
Faye Emery
Hazel Esmond
Virginia Farmer
Raymond Farrar
Ruth Frost
Ora Fullington
William Garner
Blanche Garver
Inez Fay Geistdoerfer
Eva Giltner
Russell Fullet
Rosamond Henderson
Sadiemazelle Hepler
Kermit Jackson
Floyd Jent
Mary Johnston
Robert Knight
Dorothy Mae Kunoth
Ruth Lemmel
George Lewis
Thelma Lewis
Mildred Logan
James Marshal
Errah Martin
Alice Mathis
Bonnie McSparin
June Menees
John Morgan
Earl Wayne Morris
Vernon Morris
Earnestine Nance
Flaura Owen
Florence Prest
Helen Pulley
Louise Randolph
Eunice Revelle
Jerome Rock
Mae Rushing
Marian Sipes
Bluford Sloan
Dorothy Sloan
Sallie Sloan
Robert Simpson
Kate Smith
Maud Smith
Roy Stallings
Thomas Stephens
Imdgene Stewart
Lois Stewart
Veta Stewart
Virginia Sutton
Anna Taylor
Dwight Teel
Louis Templeton
Ruby Lee Tomlinson
Ronald Underwood
Priscilla Vaught
Carrie Walker
Edith Wall
Hazel Wall
Mabel Wallace
Herbert Weiss
Paul Winder
Marcellia Wollerman
Maxine Wodd
Lucille Wright

Drama

NIGHT OF JANUARY 16th

The Defendant Takes the Stand

The Little Theatre presented *The Night of January 16th* for the homecoming audience October 22, 1937. The play is novel in that members of the audience are asked to act as jurors and return a verdict in the murder trial the play portrays. Another note of uniqueness was that it was presented with no curtain and characters came and went through the audience.

Fred Meyer turned in one of the finest performances. With a deliberate manner which was unusually convincing he succeeded in showing the audience a well-mannered young defense attorney with a sense of duty and a natural shrewdness. His opponent, the district attorney, was played by Joe McDevitt. He was the typical D. A., who enjoyed nothing more than matching wits. Karen Andre on trial for murder, was played by Roy Stallings, whose calm demeanor concealed a tempestuous nature which broke forth at intervals.

The most interesting witness at the trial was the society gangster and friend of the defendant, Larry Regas, played by John Mayor. His evidence was counted on to sway the jury in either direction, depending upon their prejudices. In this instance a verdict of "Not Guilty" was returned by the jury of faculty members, students, and alumni chosen at random from the audience.

The play was directed by Miss Dorothy B. Magnus, assisted by Jean Chandler. Sets for the play were designed and executed by the Little Theatre head technician, Robert Chamness, assisted by David Evans, Bill Patterson, Martha Stallings, Paul Tippey, John Garrison, Geraldine Morgan, Jack Spear, and Lauralee Gustin.

THE CAST

Stevens	Fred Meyer
Flint	Joe McDevitt
Karen Andre	Roy Stallings
Nancy Lee Falkner	Virginia Whitacre
John Graham Whitfield	Frank Thomas
Mrs. John Hutching	Sue Crain
Magda Svenson	Eva Jane Milligan
Roberta Van Rennselear	Mary Heinzman
Judge Heath	Howard Emery
Larry Regan	John Mayor
Handwriting Expert	Kate Burkhart
Homer Van Fleet	James Murphy
Elmer Sweeny	Robert Pitchford
The Bailiff	Harry Klie
Dr. Kirkland	Lyle Bailey
The Clerk	John Hunt
The Prison Matron	Martha Jones
Attorneys' Secretaries	Burnelle Barman, Shirley Harvey

PETRIFIED FOREST

As its major production of the year the Little Theatre presented on February 15, 1938, Robert E. Sherwood's *The Petrified Forest*. The large cast did well with this highly ambitious production.

In the major roles were Kate Burkhart as Gabby Maple, ambitious young waitress in her father's restaurant, the Black Mesa Barbeque; Frank Thomas as Alan Squire, an idealistic bum, who wins Gabby's heart; and John Mayor as Duke Mantee, a gangster who has chosen the Black Mesa for a rendezvous. Duke Mantee, with his gang composed of Howard Emery, James Cash, and David Smith, proved to be a favorite with many in the audience, as a result of his fine characterization.

James Murphy as Boze and Edward Mitchell as Gramp Maple provided most of the effective comic scenes. Everett Mitchell, Jean Chandler, and Robert Chapman also let drop many amusing lines.

Joseph McDevitt, sound technician, had one of the most exacting jobs and did well in providing sounds of broken glass, radio music, machine guns, automobiles, etc. at the strategic moments. Other members of the production staff were Eva Jane Milligan, Harry Klie, Gaylord Whitlock, Benjamin Baldwin, Sue Crain, Mary Heinzman, Juanita Wittenborn, Everett Mitchell, Martha Stallings, John Hunt, Lauralee Gustin, David Evans, Burnell Barman, Shirley Harvey, and Virginia Whitacre.

THE CAST

A Telegraph Lineman	Harry Klie
Another Telegraph Lineman	Fred Meyer
Boze Hertzlinger	James Murphy
Gramp Maple	Edward Mitchell
Jason Maple, his son	Everett Mitchell
Paula, a Mexican cook	Roy Stallings
Gabby Maple	Kate Burkhart
Alan Squire	Frank Thomas
Herb	Harry Klie
Mr. Chisholm	Robert Chapman
Mrs. Chisholm	Jean Chandler
Joseph	Harry Tuthill
Jackie	Howard Emery
Duke Mantee	John Mayor
Ruby	James Cash
Pyles	David Smith
Legion Commander	John Pratt
Another Legionnaire	Clark Davis
Sheriff	Fred Meyer
A Deputy	Bernard Stern

Duke Mantee bids farewell to the Black Mesa Barbecue

THE TORCHBEARERS

Mr. Ritter "Turns the Tables"

A hilarious comedy, *The Torchbearers*, was the 1937 spring presentation of the Socratic Literary Society. The play is well known through its movie production, in which Will Rogers starred. It is the old story of the stage-struck wife. The plot is given a new twist when the husband finally pretends to be stage-struck in order to bring his wife back to normal living. In the meantime his daughter has made screen tests and convinces herself she should follow the career of a movie actress. Many comical situations arise, and large contributions to them are made by the play director, Mrs. Pampinelli.

THE CAST

Mr. Ritter	Loyd Cox
Mrs. Ritter	Fern Moye
Flossie	Wilda Gain
Huxley Hossefrosse	Harry Klie
Nellie Fell	Betty Finley
Mrs. Pampinelli	Ruth Ella Neal
Mr. Spindler	Orland Kelly
Charles	Bruce Doty
Mr. Forest	LeRoy Babcock
The Maid	Mollie Sneed
Stage Hand	John Eaton

SUN-UP

As its annual winter production, the Zetetic Literary Society presented on December 4, 1937, *Sun-Up*, one of the best known of American folk dramas. Important in this drama of the North Carolina mountain region were the dialect, costuming, and the stage setting, which was designed by Robert Chamness, a senior from Marion.

The central figure in the play is the Widow Cagle, who lives with her son Rufe in a cabin in the mountains. Eva Jane Milligan, a freshman, did a splendid characterization of this pipe-smoking "widder", whose "moonshiner" husband had been killed by a revenue officer. Cast as Rufe was John Mayor, who did even better in this role than in any assigned to him previously.

Squeaky, querulous old "Pap" Todd (Edward Mitchell, with an entirely different voice) and the Parson (Frank Thomas, who "never touched 'likker' 'ceptin' during sick spells") ably relieved the tension and created laughs throughout the play. James Cash as the poor, addled Bud Todd provided both humor and pathos.

Assisting Robert Chamness on the production staff were Juanita Wittenborn, John Swofford, Benjamin Baldwin, Marjorie McCloud, Claudia Wisely, Mary Bovinet, David Evans, and Shirley Harvey.

THE CAST

Widow Cagle	Eva Jane Milligan
Pap Todd	Edward Mitchell
Emmy	Roy Stallings
Bud	James Cash
Sheriff Weeks	Howard Emery
Rufe Cagle	John Mayor
Preacher	Frank Thomas
The Stranger	Joe McDevitt
Bob	Clarence Whistler

" 'Till Death Do Us Part"

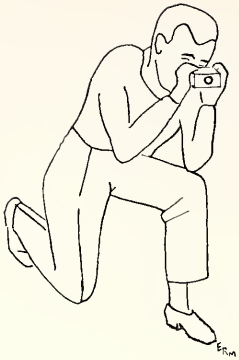

CANDID CAMERA GOES

ATHLETIC

FOOTBALL

BASKETBALL

TRACK

GYM TEAM

BOXING AND WRESTLING

TENNIS

INTRAMURAL BASEBALL

INTRAMURAL BASKETBALL

WOMEN'S ATHLETICS

COACHES

COACH McANDREW

Coach William McAndrew is serving his 24th year as Director of Athletics at S.I.N.U. In point of service he is the oldest coach in the I.I.A.C. In his long years at Southern he has turned in an enviable record of games won and lost. He has served as head coach of football and basketball. In 1930 his football team was one of the ten undefeated teams in the nation. His basketball teams have long been noted for their success. The invitation to the International Basketball Tournament in Mexico City in March, 1938, was indeed an honor.

LELAND P. LINGLE

In 1927 Mr. Lingle started his coaching at S.I.N.U. as student coach. Since that time his track teams have won 37 dual track meets while losing only 7. During the ten years that the Teachers College Track Meet has been held, Lingle's teams have won seven times, won second twice and got third once. His track teams have beaten the best that the Illinois colleges could put out.

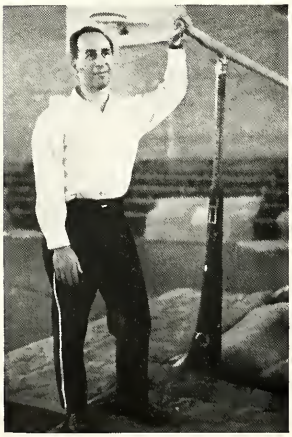

VINCENT DIGIOVANNA

In 1929 a young man from New York came to S.I.N.U. as an instructor in physical education. When asked to put on a demonstration for homecoming, he hunted around and found an old pair of parallel bars and an old side horse. From this meager beginning, Mr. Di Giovanna has developed a gym team that has made good showings in competition against the teams of the University of Illinois, the University of Minnesota, the University of Nebraska, and Turners College of Indianapolis, Indiana. These gym teams of Southern have given exhibitions in towns over all of Southern Illinois.

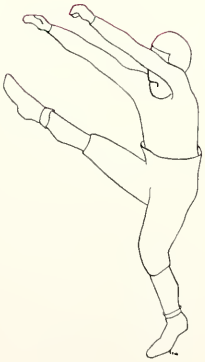

Football

FOOTBALL

Front Row—May, Bjorkland, Boren, Cash, McGuire, Nerone, Catt, Hickey, Keeton, Bishop.
Second Row—Robinson, Strusz, Randle, Paul, Prindle, Broadway, Smythe, Bateman, Rude.
Third Row—Easterly, Wolfinbarger, Nations, McMillan, English, Gray, Capt. North, Capt. Deason, Smith.
Fourth Row—Coach McAndrew, Asst. Coach Lingle, Manager Davis, Pratt, Frazier, Brown, Cade Student Coach Hill.

Tom North
(*Co-Captain*)
Carterville, Illinois
Fullback, four years

1937 FOOTBALL SCHEDULE

Sept.	25–Southern	0	Rolla	27	There
Oct.	1–Southern	0	Cape Girardeau	14	There
Oct.	9–Southern	0	St. Viator	14	There
Oct.	16–Southern	19	McKendree	10	There
Oct.	23–(Homecoming) Southern	0	Macomb	17	Here
Oct.	30–Southern	6	Normal	13	There
Nov.	5–Southern	0	Cape Girardeau	13	Here
Nov.	12–Southern	3	Charleston	0	Here
Nov.	20–Southern	0	DeKalb	7	Here

Lester Deason
(*Co-Captain*)
Carbondale, Illinois
Guard, four years

Dale "Fuzz" Hill
Student Coach
Fairfield, Illinois

Kenny McGuire
(*Co-Captain Elect*)
Hoopeston, Illinois
Halfback, three years

I.I.A.C. STANDINGS

College	*W*	*L*	*T*	*PCT*
Illinois College	4	0	0	1.000
Bradley	2	0	0	1.000
Knox	2	0	0	1.000
St. Viator	2	0	1	1.000
State Normal	2	0	2	1.000
Shurtleff	1	0	0	1.000
Monmouth	1	0	1	1.000
Augustana	3	1	0	.750
Western Teachers	3	1	1	.750
Illinois Wesleyan	3	1	1	.750
Northern Teachers	3	2	1	.600
Wheaton	3	3	0	.500
Elmhurst	2	2	1	.500
Lake Forest	1	1	1	.500
Southern Teachers	2	4	0	.333
North Central	1	2	3	.333
McKendree	1	3	1	.250
Eastern Teachers	1	3	1	.250
Carthage	1	4	0	.200
Millikin	0	5	0	.000
Eureka	0	5	0	.000

Harland Cade
(*Co-Captain Elect*)
Hoopeston, Illinois
End, three years

Al Nerone
Virden, Illinois
Quarterback, two years

Harold Catt
Charleston, Missouri
Guard, three years

Charles Broadway
Cobden, Illinois
End, four years

Brooks punts one out at close quarters

FOOTBALL

Raymond Paul
Carbondale, Illinois
Tackle, one year

Clark Davis
Benton, Illinois
Manager

Bill Prindle
Benton, Illinois
Tackle, four years

With a loss of six of last year's first-team lettermen Southern was greatly handicapped. After several attempts to find a winning combination, Coach McAndrew put together a team which showed strength and defeated McKendree 19 to 10 in a game with a story-book finish. However, Southern dropped the next three games. In the next to last game Captain Lester Deason's field goal in the second quarter was enough to defeat Charleston 3 to 0. In the season's finale, DeKalb converted a fumbled punt into a touchdown and defeated Southern 7 to 0.

The 1937 season ended collegiate competition for Co-captains North and Deason, also halfback Nerone, tackle Prindle, and end Broadway. Twenty-three men received letters for their season's work. Two Hoopeston boys, quarterback McGuire and end Cade were elected to lead the team in 1938.

Three Southern footballers received honorable mention on the Associated Press I.I.A.C. All-Star Team: Lester Deason, guard, and Bob Brooks, quarterback of Carbondale, and Bill Prindle, tackle, of Benton.

Bill Wolfinbarger
Carterville, Illinois
Fullback, two years

Henry Stumpf
St. Albans, New York
Guard, two years

Elbert Smith
Carterville, Illinois
Tackle, two years

Erwin Frazier
Centralia, Illinois
Halfback, one year

Eugene Hickey
Marion, Illinois
Halfback, three years

Charles Strusz
West Frankfort, Illinois
Halfback, two years

Macomb holds Southern for no gain

Bob Smythe
Hoopeston, Illinois
Tackle, one year

Layman May
Joppa, Illinois
Halfback, one year

Mike Migielicz
West Frankfort, Illinois
Center, one year

FOOTBALL

Holding the bench down during the Charleston game

J. T. English
Anna, Illinois
End, one year

Henry Keeton
Hoopeston, Illinois
Guard, one year

Franklin McMillan
Carbondale, Illinois
Fullback, one year

Bob Gray
Collinsville, Illinois
End, one year

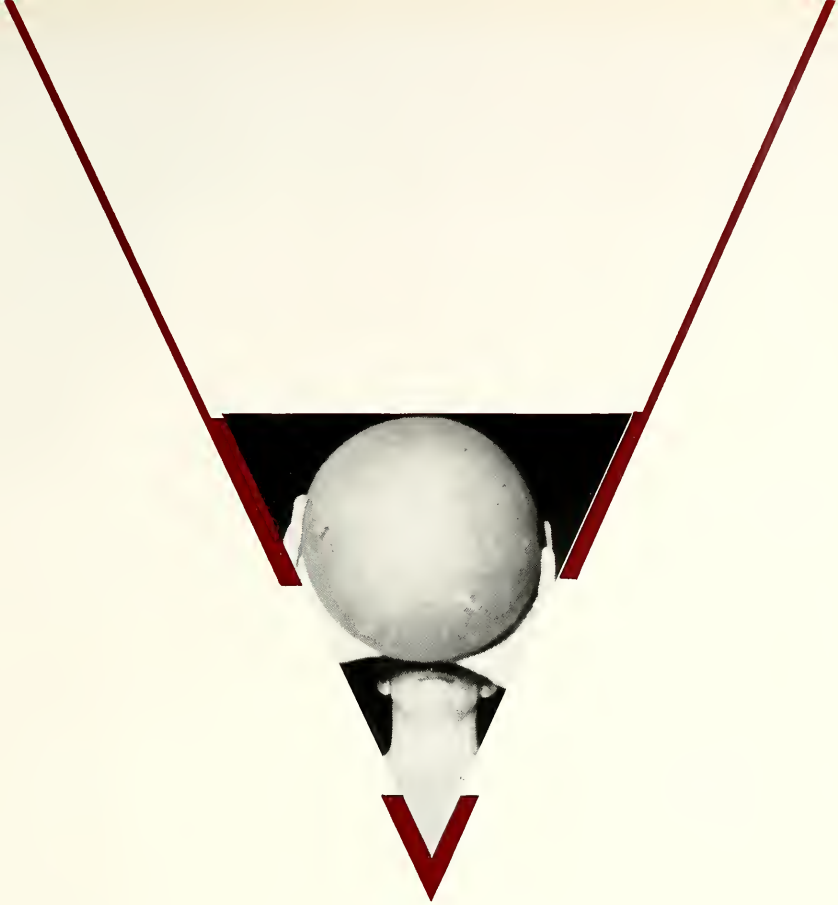

Basketball

BASKETBALL

Front Row—Sanders, Robertson, Rigdon, Wiley, George, Pratt, Brooks.
Back Row—Wolfinbarger, Manager Davis, Parsons, Dempster, Broadway, Hinkley, Edwards, Gray, Coach McAndrew, Cherry.

The 1937-1938 basketball team was one of the best in the history of S.I.T.C. Out of 23 games played during the season, Southern won 16 and lost 7. Southern wound up in second place in the Illinois Intercollegiate Conference, with six games won and one lost.

Probably the outstanding offensive player for Southern was Max Parsons, forward from Carbondale. Parsons won the individual scoring honors of the I.I.A.C. with a total of 119 points in seven games. His nearest opponent scored 96 points. Parsons was also high scorer of the team for the entire season.

Captain Troy Edwards was the defensive mainstay of the team. Edwards, playing his fourth year for Southern, was for the second successive year considered one of the best guards in the conference. Edwards was also a continual scoring threat. He ranked well up in the list of conference scorers. The other senior lettermen were center Charles Broadway, and reserves Garth Hinkley and Marion Wiley.

Troy Eowards
(*Captain*)
Pittsburg, Illinois
Guard, four years

The team started the season with a bang, winning four non-conference games in a row and losing one to Cape Girardeau. Three conference foes were next defeated, and Illinois Wesleyan trimmed the Maroons in a rough game. The Macmen won three more, and lost their only conference game to St. Viator. They then avenged their Illinois Wesleyan defeat and also beat Charleston, but were beaten a second time by Cape Girardeau. On February 25, they wound up the regular season by running up a big score on Shurtleff.

Eleven men were awarded letters for their season's work: Captain Edwards, Max Parsons, Charles Broadway, Harvey Sanders, Bill Wolfinbarger, Marion Wiley, Garth Hinkley, Bob Rigdon, Robert Gray, Harold Robertson, and Manager Clark Davis.

Max Parsons
Carbondale, Illinois
Forward, four years

BASKETBALL

Harvey Sanders
Marion, Illinois
Forward, three years

Marion Wiley
Harrisburg, Illinois
Forward, four years

Garth Hinkley
Ashley, Illinois
Center, four years

Bill Wolfinbarger
Carterville, Illinois
Guard, two years

Charles Broadway
Cobden, Illinois
Center, four years

Broadway scores two points for Southern against Charleston

BASKETBALL

Varsity Versus Subs

MEXICO CITY TOURNAMENT

On February 27, a group of seventeen men left Carbondale for an extended southern trip. The second night out they played a return game with Centenary College at Shreveport, Louisiana. The Gents handed the Maroons a 59 to 42 defeat. Mexico City, D. F., was the next and longest stop.

The International Basketball Tournament at Mexico City, D. F., was the objective of the S.I.T.C. basketeers. Included in this tournament were teams from Southwestern Teachers College of Winfield, Kansas; Stephen Austin Teachers College of Nacogdoches, Texas; Gustavus Adolphus College of St. Peter, Minnesota; Mexico City Y. M. C. A.; and Southern.

The day before the tournament opened Southern played and defeated the team of the Mexico City Fire Department. In the tournament which opened March 7, Southern won from the Texas team and the Mexico City team. The Kansas and Minnesota teams defeated Southern. The Kansas team won the tournament with four wins and no losses, Gustavus Adolphus was second with three wins and one loss, Southern was third with two wins and two losses, Mexico City was fourth with one win and three losses, and the Texas team was last, losing all four of its games.

Center Charlie Broadway led the Southerners in scoring with 73 points in the six games played. Parsons scored 65 points, and Edwards 37. Southern scored a total of 279 points in the six games while holding their opponents to 255 points.

Those making the trip were Coach Leland Lingle, Captain Troy Edwards, Max Parsons, Charles Broadway, Harvey Sanders, Bill Wolfinbarger, Marion Wiley, Garth Hinkley, Robert Gray, Robert Rigdon, Harold Robertson, Carl George, John Pratt, Robert Brooks, Manager Clark Davis, and drivers Earl Throgmorton, and Ed Geiger of the Yellow Cab and Bus Company.

Bob Rigdon
Du Quoin, Illinois
Forward, one year

I.I.A.C. STANDINGS

College	*W*	*L*	*PCT.*	*PTS.*	*OPP*
Western Teachers	9	1	.900	324	343
Southern Teachers	6	1	.857	334	236
State Normal	7	3	.700	331	317
Carthage	4	3	.571	243	233
Eureka	4	4	.500	289	308
Northern Teachers	6	7	.462	426	454
St. Viator	4	6	.400	338	362
Elmhurst	1	2	.333	88	143
McKendree	1	4	.200	180	192
Shurtleff	1	5	.167	190	253
Eastern Teachers	1	7	.111	390	451

John Pratt
Carlinville, Illinois
Forward, one year

Bob Brooks
Carbondale, Illinois
Guard, one year

Southern scores again against Shurtleff

BASKETBALL

S.I.N.U. Basketball Schedule, 1937-1938

Dec. 3	Southern	57	Arkansas State	35
Dec. 7	Southern	35	Olsen's Swedes	28
Dec. 15	Southern	51	Concordia College	29
Jan. 3	Southern	34	Centenary	30
Jan. 5	Southern	29	Cape Girardeau	43
Jan. 7	Southern	46	De Kalb	25
Jan. 21	Southern	40	St. Viator	34
Jan. 28	Southern	44	Illinois Wesleyan	46
Jan. 29	Southern	31	De Kalb	25
Feb. 2	Southern	61	Charleston	47
Feb. 8	Southern	37	Oakland City	20
Feb. 11	Southern	47	Sparks Business College	43
Feb. 12	Southern	41	St. Viator	42
Feb. 19	Southern	50	Illinois Wesleyan	27
Feb. 21	Southern	24	Cape Girardeau	36
Feb. 23	Southern	55	Charleston	43
Feb. 25	Southern	60	Shurtleff	26
Feb. 28	Southern	42	Centenary	50
Mar. 6	Southern	36	Mexico City, D. F.	24

International Tournament—Mexico City

Mar. 8	Southern	78	Nacogdoches Teachers (Tex.)	47
Mar. 9	Southern	44	Mexico City Y. M. C. A.	23
Mar. 10	Southern	39	Gustavus Adolphus (Minn.)	57
Mar. 13	Southern	43	Winfield Teachers (Kan.)	45

Carl George
Cypress, Illinois
Guard, one year

Bob Gray
Collinsville, Illinois
Guard, one year

Harold Robertson
Eldorado, Illinois
Forward, one year

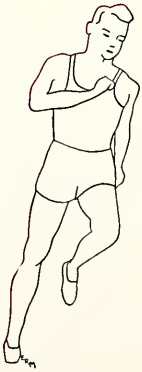

Track

TRACK

Front Row—Rains, Downey, Rea, Wiley, Hays, Wilson, Spear, Deason.
Second Row—Frazier, Groves, Odum, Patrick, Sutton, Capt. Payton, Hill, Grisko, Mondoni, King.
Third Row—Garrett, Heiser, Hillyard, Cole, North, Aiken, Smith, Hinkley, Huntley, Strusz, Coach Lingle.

Captain Eugene Payton was Southern's outstanding track man. He was high scorer for the season. In the Teachers College Meet he scored 15¾ points to be high-point man of the meet, and for the third straight time he was high scorer of the "Little 19" meet, scoring 19 points. He set a new Teachers College mark of 24.6 seconds for the 220 yard low hurdles.

Charles Strusz broke the school record for the quarter-mile event twice during the season. Down at Cape Girardeau, he ran it in :51.8; then when Cape came up here, he ran it in :51.2. In both the Teachers College Meet and the conference meet he probably beat this time, but as he did not win, the time was not official.

Also against Cape, Max Parsons set a new meet and school record of 2:03.4 in the half-mile run. In the Teachers College Meet, Alan Sutton came from behind to win the half-mile in 2:03.1 for another new record. High hurdlers Wiley and Aiken accounted for several places in their event. Wiley's best race was in the Teachers meet, when he won the event in :15.7.

Dale "Fuzz" Hill was always to be counted on for points in any meet. He competed in the broad jump and dashes. Kenneth Cole, Garth Hinkley, and Byford Rains were the other principal point-getters for Southern.

The following men received letters: Captain Gene Payton, Robert Huntley, Kenneth Cole, Robert Garrett, Alan Sutton, Jack Wilson, Charles Strusz, Byford Rains, Dallas Rea, Harry Spear, Garth Hinkley, Bill Groves, Lester Deason, Max Parsons, Tom North, Marion Wiley, Francis Grisko, Phil Downey, Dave Aiken, Dale Hill, and Manager Mel Jones.

Kenny Cole went clear to the final Olympic Tryouts in New York before he was eliminated. He was trying for a place in the United States track team in the hop-step-jump event. An old ankle injury, not yet completely healed, kept Cole from achieving his goal. Cole now holds the S. I. N. U. record for the high jump.

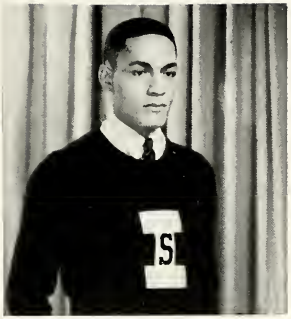

Eugene Payton
Carrier Mills, Illinois
(*Captain*)

Aiken and Wiley taking the hurdles neck and neck

TRACK

Fuzz Hill gets away to a fast start in the hundred yard dash

DUEL MEETS

April 3—Southern	77	Macomb	54
April 17—Southern	91	Charleston	40
April 22—Southern	63	Cape Girardeau	68
April 24—Southern	104	Arkansas State	27
May 4—Southern	82	Cape Girardeau	00

TEACHERS COLLEGE MEET, MAY 8

Southern	65	Charleston	18
Normal	64	Macomb	15
DeKalb	57		

I. I. A. C. MEET, MAY 22

DeKalb	45	Augustana	7
Illinois Wesleyan	37	Bradley	7
Normal	30	Elmhurst	5
North Central	23	McKendree	4
Knox	21	Monmouth	4
Southern	19	Macomb	3
Illinois College	10	Carthage	1
Charleston	8		

Minor Sports

GYM TEAM

Harold Black
(*Captain*)
Fairfield, Illinois

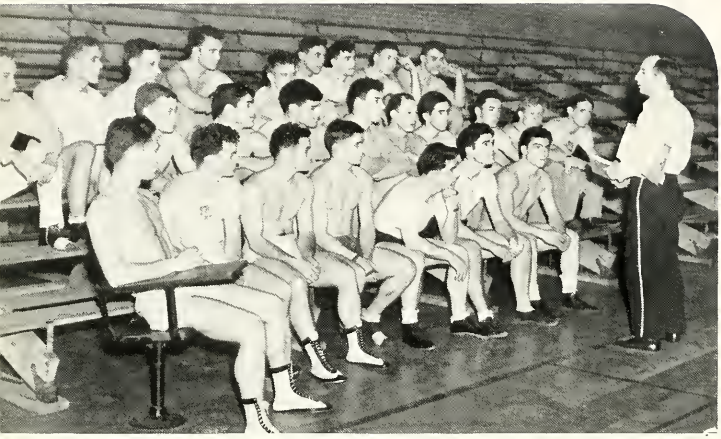

Coach di Giovanna giving instructions to the gym team
Front Row—Davis, Harbison, Hicks, Bishop, Black, Green, Falk.
Second Row—Fred, Stumpf, McGuire, Etherton, Belcher, Roberts, Scanlon, Covington, Zeigler.
Third Row—Finn, Washington, De Jarnett, Pyatt, Barrett, May, O'Donnell, Randle, Groves.

S. I. N. U.'s gym team broke into big-time competition on February 22, 1937, when it participated in a gymnastic meet with the University of Nebraska. Nebraska won 578½ points to 548, but Southern gave good account of itself. Co-Captains Guiney and Ragland scored 118 and 115 points respectively. Harold Black scored 67 points. Vernon Hicks won his event, namely tumbling. A capacity crowd watched this first event of its kind to be held in Carbondale.

McGuire Doing a Dislocation

During the fall, the team gave exhibitions at the Herrin Mardi Gras and at Golconda. At various basketball games throughout the winter various members of the team entertained the spectators during the half. In the spring, the team went on the road, giving exhibitions at Carbondale Community High School, Alto Pass, Carrier Mills, Benton, Lawrenceville, Mt. Vernon, Centralia, Hurst-Bush, Tamaroa, and Murphysboro.

They wound up their home schedule with a big exhibition in Shryock Auditorium on May 11. The most spectacular part of this show was the living statuary, men coated with a white substance assuming various poses in a very effective manner. The whole team showed the results of good coaching and experience.

"The Tower"
Rude, Etherton, McIntosh, McGuire, Dillow, Stumpf, Falk, Davis, Mobley, Gulledge, Brown

Clown Harold Black

The following men received letters: Co-Captains James Guiney and Wilbur Ragland, Glenn Deason, Virgil Wheatley, Harold Black, Kenneth Finn, Frank Green, Vernon Hicks, Joe Brown, Bernie Falk, Kenneth McGuire, Gale Mobley, Bill Groves, Henry Stumpf, and pianist Joe McDevitt.

BOXING AND WRESTLING

Broadway
Fugate
McGuire
Hill
Scott
Kelly
O'Donnell

Southern's tenth annual Boxing and Wrestling Tournament was held in the gym on Tuesday, March 30, 1937. Probably the most exciting match on the program was the wrestling bout between George Holliday and Earl Albers, both of Elkville. Holliday's opening attack carried both men out of the ring. On their return, Holliday pinned Albers after considerable difficulty.

Holliday
L. Deason
G. Deason
Odum
Logan
Baker

TENNIS

Coach Tenney

The tennis squad, coached by Dr. Tenney, came through the 1937 season with four wins, one loss, and one tie. After losing the first meet to Augustana, they were undefeated. Charleston managed to tie in the last meet of the season.

Letters were awarded to the following men for their season's work: Jasper Cross, Wallis Jasinsky, Tom Phillips, Glen Fulkerson, Morrison England, Robert Peterson, and Charles Silkwood.

SCHEDULE

March 26—Southern	1	Augustana	6
April 7—Southern	7	Cape Girardeau	2
April 16—Southern	6	Evansville	0
April 23—Southern	6	Evansville	1
April 26—Southern	5	Charleston	1
May 7—Southern	3	Charleston	3

Fulkerson demonstrating a backstroke.

Fulkerson
Phillips
England
Jasinsky
Silkwood
Spear

INTRAMURAL BASEBALL

JOE LAYS ONE DOWN

The Spirits of '76 returned to S. I. N. U. to win both the Spring and Summer Leagues of Intramural Baseball. In the spring session, they defeated the Monkeys 11 to 10 in the playoff game. The Midgets were the runners-up in the summer league.

Wright of the Monkeys was probably the most outstanding player of the league. He had a batting average of almost .900 for the season's play. The most effective pitchers were Dempster, Etherton, Boren, and Edwards. Sanders, Dohanich, and Trini were other

SPRING LEAGUE

Team	*Won*	*Lost*	*Pct.*
Spirits of '76	5	0	1.000
Monkeys	5	1	.833
University High	1	1	.500
Pat's Indians	2	2	.500
Humming Birds	2	2	.500
Lone Star Rangers	2	3	.400
Purple Raiders	1	2	.333
I Tappa Kegs	0	3	.000

Chi Delta Chi (failed to complete season)

STRIKE TWO ON

outstanding players, both in batting and fielding. The Cramer brothers carried on their general good play. Of the faculty, Di Giovanna and Van Lente were among the best players.

In the past few years S. I. N. U. has furnished its share of players to the minor professional leagues. Among the list of Southerners who have made good in the minors are Boren, Arbeiter, Patton, Rice, and Veach. The latest pair to join this group are pitchers Dempster and Etherton. They have gone up this spring to make their trys.

Cramer Batting, Sanders Catching

Doc Cramer

SUMMER LEAGUE

Team	*Won*	*Lost*	*Pct.*
Spirits of '76	4	1	.800
Midgets	3	2	.600
Robert's Wildcats	2	3	.400
I Tappa Kegs	1	4	.200
Lone Star Rangers	0	4	.000

Kappa Phi Kappa (failed to complete season)

Ghent's Outlaws (failed to complete season)

INTRAMURAL BASKETBALL

Action At an Intramural Game

The Dunbar Aces led all the way to win the National League title, losing only one game, this to the Indians. The Ratters, the U. Cafe Aces, and the Indians appeared to be in the race at first, but gradually dropped back as the race progressed. The KDA'S also blew a good early-season start. The Faculty, after losing three games in a row,came back to win six.

The American League was nip and tuck all the way. ıCarter's Aces appeared to be a sure bet at first, but the Purple Raiders made a last minute free-throw to beat them one point. The Goobers then beat the Purple Raiders but were beaten by the Chi Delts and the Aces. The Chi Delts lost their chance by losing to the Raiders, the Aces and Holder's Five. Holder's Five lost only to the three leaders.

In the American League play-off, Carter's Aces piled up a lead and beat the Purple Raiders. The final game between the Dunbar's and the Carter team was played as a curtain raiser for the Shurtleff game on February 25. In a bitterly played game, the Dunbar's outscored the Aces 39 to 37 to win the S. I. N. U. Intramural Championship.

NATIONAL LEAGUE

Team	*W*	*L*	*Pct.*
Dunbar Aces	9	1	.900
Ratters	8	2	.800
University Cafe Aces	8	2	.800
Indians	7	3	.700
Faculty	6	4	.600
Kappa Delta Alpha	6	4	.600
Gophers	4	6	.400
Do It Boys	4	6	.400
Chi Delta Chi (Beta)	2	8	.200
Gym Team	2	8	.200
Celtics	0	6	.000

AMERICAN LEAGUE

Team	*W*	*L*	*Pct.*
Carter's Aces	10	1	.909
Purple Raiders	9	2	.818
Goobers	8	2	.800
Chi Delta Chi (Alpha)	7	3	.700
Holder's Five	7	3	.700
Barret's Packards	4	6	.400
House of Trobaugh	3	7	.300
Red Hawks	2	8	.200
X Y Z	2	8	.200
Musketeers	0	5	.000
State Farm	0	10	.000

Women's Athletics

TENNIS

Getting In Form For the Milliken Meet

Tennis, sponsered by the W. A. A. and supervised by Martha Crawford, was one of the outstanding sports of the spring term. Both beginning and advanced groups were provided for enthusiasts.

The first women's interschool tennis meet at S. I. N. U. was held during the fall term with Illinois College. The S. I. N. U. single's player won her match, but the two doubles teams were defeated.

The high light of the season was the 26th Annual Tennis Tournament at James Milliken University, in which our team participated. The sportsmanship trophy, which is awarded at this meet, has been given to members of the S. I. N. U. team for three different years.

The doubles teams were Martha Crawford and Marion Bynum, and Lola Draggon and Burnelle Barman. Singles players were Sue Crain and Wilma Hefner.

Besides these teams successes the tennis season was marked by noteworthy accomplishment of individual members

MEMBERS

Marion Bynum	Clarice Villiger
Sue Crain	Lola Draggon
Wilma Hefner	Esther Struckmeyer
Burnelle Barman	Claire Patterson
Sybil Charon	Mildred Morgan
Thelma Lewis	Mabel Hoffman
Eugenia Petry	Martha Crawford

Manager: Martha Crawford

ARCHERY

Learning the Correct Stance

Archery practice is held in the fall and spring terms. The newest sport on this campus, archery is proving to be one of the most popular of the extracurricular activities. Near the end of the term a tournament is held, winners being presented with awards. The winners of the fall tournament were Dora Koons, Archery Manager; Kate Bunting; and Marjorie Van Bibber. Being one of the less strenuous sports, Archery gives even the less vigorous women an opportunity for recreation and for fulfillment of the requirements for membership in the W. A. A.

MEMBERS

Kate Bunting
Jean Chandler
Alma Dodds
Virginia Farmer
Helane French
Billy Gunn
Betty Harris
Ruth Herrin
Gertrude Jennings
Marie Jones
Ruth Jones
Anna Laura Kennedy
Marie Williams
Mary Baker
Ruth Kerley
Hattie Koons
Mary Lee
Dorothy Lee Mitchell
Ruth Mueller
Flaura Owen
Florence Prest
Rosalie Reynolds
Maxine Richards
Vera Beth Schmidt
Molly Sneed
Mary Spaulding
Marjorie Van Bibber

Manager: Dora Koons

HOCKEY

We Hope Nobody Commits 'Sticks' Here

In hockey both individual skill and team tactics are emphasized as well as initiative and cooperation. Thus a player may win laurels for both herself and her team by developing her own ability.

This year the cooperation and enthusiasm of the participants made hockey one of the most enjoyable sports. In the Alumnae game, however, the team was again unsuccessful despite the able coaching of Christine Coffee. At the end of the fall term a tournament was held, the winner of which, was the varsity team.

MEMBERS

Sue Crain
Alma Dodds
Dora Koons
Irene Craig
Edna Norton
Margaret Lipe
Frances Sierakowski
Phyliss Wiesman
Marie Williams
Marjorie Van Bibber
Margaret Shaw
Blanche Clifford
Sue Swanson
Jeraldine Sims
Emma Getzie
Tim Neidringhaus
Christine Coffee
June Mills

Manager: Christine Coffee

BASKETBALL

Bynum Presides During Skull Practice

Basketball practice is held twice a week. At the end of the winter term an intramural tournament is held in which all girls taking physical education during winter term participate.

Basketball is a game which affords physical, mental, and social enjoyment. This year, under the guidance of the manager, Marion Bynum, the practice of matching wits and skills on the court gave the players that enjoyment which should accrue to all who play the game.

The team was drilled in the fundamentals of both offensive and defensive play. Passing, juggling, pivoting, and shooting were all important elements of each practice period.

Members of the upper classmen team are

Frances Sierakowski
Marie Williams
Bonnie Rendleman
Bonnie Rayburn
Mary Bovinet
Margaret Shaw
Mary Johnston
Dorothy Hungate
Jane Anderson
Leona Franklin
Alma Dodds
Emma Getzie
Martha Crawford
Margaret Lipe
Sue Crain
Irene Craig

Manager: Marion Bynum

BASEBALL

Intramural Tournament Getting Under Way

Baseball is sponsored as an extra curricular activity only in the spring term. During the practice periods, which are held twice a week, the fundamental techniques are presented.

Being a team sport, baseball promotes a spirit of cooperation and good fellowship. The players play for the sake of playing, not to amass points for their team.

At the end of the term of practice, an intramural tournament is held, in which the winners are given due recognition for their skill.

PARTICIPANTS

Marion Bynum
Sue Crain
Ruby Lanace Bowles
Martha Crawford
Mary Johnson
Fern Shields
Delores Beil
Frances Sierakowski
Christine Coffee
Gladys Hanson
Alma Dodds
Myrtle Garrison
Jane Anderson
Marie Williams
Bonnie Rendleman
Kathleen Dudenbostel
Marsoen Moore
Margaret Life
Priscilla Vaught

RECREATIONAL SPORTS

Recreating In the Popular Fashion

The recreational sports, badminton, ping-pong, shuffleboard, and deck tennis are enjoyed equally by the beginner and advanced player. These sports promote those activities which may be adapted to the needs of college and after-college life, the aim being participation rather than skill. There are no definite practice periods; however, a recreational hour is held every Thursday afternoon. Each girl chooses her own sport, opponent, and time.

Recreational sports are rapidly gaining in popularity on this campus.

Ruth Mueller
Irma Veath
Marion Bynum
Marjorie Van Bibber
Clarice Villiger
Lola Draggon
Sue Crain
Sybil Charon
Dora Koons
Marjorie Buckingham
Margaret Lipe
Mabel Hoffman
Virginia Nell Whitacre
Mary Johnston
Lucy Phillips
Helen Pulley
Frances Sierakowski
Corine Ewing
Dorothy Hungate
Thelma Lewis
Mary Ann Kennedy
Burnelle Barman
Kate Bunting
Martha Crawford

Managers: Mary Bovinet and Marie Williams

CANDID CAMERA GOES

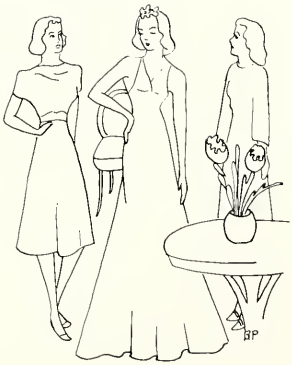

SOCIAL

S O R O R I T I E S

F R A T E R N I T I E S

Q U E E N S

OUTSTANDING STUDENTS

S N A P S

PAN-HELLENIC COUNCIL

Action on Sorority Problems and Ethics

The Pan-Hellenic Council is composed of three representatives from each sorority. The council was organized for the purpose of settling inter-sorority problems and to plan sorority activities. With the aid of the sponsor, Dean Lucy K. Woody, the board formulates rushing rules and house regulations, as well as general rules on sorority ethics.

During the year the Pan-Hellenic Council sponsored a Freshman Tea during Orientation Week, and a Pan-Hellenic Ball in the spring. This organization donates a large percentage of its money each year to the social service fund.

MEMBERS

Margaret Cisne, Pres.
Martha Crawford
Martha Jean Langenfeld, Sec.-Treas.
Claire Patterson
Edith Utley McIntosh
June Vick

INTER-FRATERNITY COUNCIL

The Inter-fraternity Council was organized for the purpose of settling fraternity rushing questions and requirements for active membership in the fraternities. Three members from each fraternity, Dr. R. L. Beyer, and Mr. Robert D. Faner compose the membership.

Each year the Council awards the Inter-fraternity Cup to the most outstanding fraternity man.

MEMBERS

Harold Catt, Pres.
Robert Gallegly
Edward Mitchell
William Phillips
Jesse Stonecipher, Sec.
Roy E. Wood
Mr. Robert Faner, Sponsor
Dr. R. L. Beyer, Sponsor

They Govern Inter-Fraternity Action

DELTA SIGMA EPSILON

Kate Entertains with the Latest in Song Hits

The Alpha Delta Chapter of Delta Sigma Epsilon is celebrating its tenth anniversary this year. The annual Anniversary Tea comprised the major celebration. Other social events of the year include three formal dances and a Christmas Tea for faculty women, other students, and town's people.

Miss Hilda Stein, one of the faculty sponsors, is National Organizer for the sorority. Other alumnae holding national offices are Mrs. Richard Watson, National Endowment Secretary, and Miss Eloise Wright, National Efficiency Chairman.

MEMBERS

Betty Berry, Corres.-Sec.
Mary Bovinet
Geneva Brewer
Ruth Bernice Brooks
Barbara Burgess
Kate Burkhart, Vice Pres.
Juanita Burress
Betty Chilton
Margaret Cisne, Pres.
Eloise Crain
Susan Crain, Sergeant
Eugenia Etherton
Eunice Eubanks
Mary Louis Evans
Susan Frier
Dorothy Hall
Virginia Harlan
June Haroldson
June Hayton
Mary Leona Heinzman
Ruth Herrin
Betty Jo Howard
Edith Hudgens
Henri Hudson
Camilla Johnson
Christine Johnson
Iris Laird
Elizabeth Latimer, Chaplain
Joyce Lightner
Jane Lovall
Margaret McCloud, Historian
Marion Mitchell McGinnis
Winifred McGuinn
Edith Utley McIntosh
Betty Lou Morris
Ruth Mueller
Lucy Parrish, Treas.
Lucy Phillips
Jane Reid
Mary Beth Roberson
Virginia Schonhoff
Florence Sweitzer
Irma Veath
June Vick
Margaret Lou Wiley
Betty Ann Winegarner
Ruth Wines
Claudia Wisely
Emlyn Woodrome
Mary E. Wright, Rec. Sec.
Miss Emma Bowyer, Sponsor
Miss Hilda Stein, Sponsor

SIGMA SIGMA SIGMA

Tri Sigs Browse Around—Just Before Dinner

Alpha Nu Chapter of Sigma Sigma Sigma, established in 1931, has this year inaugurated fortnightly exchange dinners with the fraternities. The chapter contributed to the drive for funds sponsored by the Carbondale Women's Club in the fight against tuberculosis Sigma Sigma Sigma does a great deal of social service work. Nationally, it maintains the John Randolph School library at Farmville, Virginia.

Each term the sorority sponsors a formal dance. It also holds an "At Home", a tea, each Thursday to acquaint the members with other students, faculty, and townspeople.

MEMBERS

Jane Anderson
Burnelle Barman
Margaret Beane
Jean Browning
Mirriam Bowden
Christine Coffee, House Pres.
Regina Cook
Martha Crawford, Vice Pres.
Elaine Criley
Rose Cummins
Norma Dierking
Lola Draggon
Marjorie Foster
Helane French
Mary Ann Gates
Billy Agnes Gunn
Shirley Harvey
Kathleen Heilig, Treas.
Eunice Helfrich
Vivian Hart
Marjorie Hite
Ferne Huey
Vernetta Hughes
Vera Johnson
Merna Kanady
Frances Kaul
Anna Laura Kennedy, Cor. Sec.
Martha Jean Langenfeld, Pres.
Diana Lentz
Marcedes Linkey
Mildred Morgan
Barbara Palmer
Claire Patterson
Frances Shepard
Lois Lee Smith
Marguerite Snyder, Rec. Sec.
Nannie Agnes Spivey
Virginia Sullivan
Juanita Wittenborn
Helen Wright
Miss Marjorie Shank, Sponsor
Mrs. Dorothy M. Muzzey, Sponsor

CHI DELTA CHI

In December, 1932, sixteen men at S. I. N. U. organized the Chi Delta Chi social fraternity. The actual organization took place at Karr's residence for boys at 806 South Normal. The charter officers were James McGuire, Max Heinzman, Harold Brown, John Hill, and Donald Coleman. The group selected Dr. Richard L. Beyer as sponsor.

This year Chi Delta Chi founded a library which is based on the library of the late Pres. Henry W. Shryock, presented to the fraternity by Mr. Burnett Shryock. Members of the faculty as well as members of the fraternity have donated to the collection.

MEMBERS

Dean Albon
Benjamin Baldwin, Sentinel
George Boomer, Chancellor
Byron Brennan
Bill Brown
Joe Brown
James W. Campbell
James Cash
Harold Catt
Robert Chamness
Max Davis
William Dodd
William Etherton
David Evans, Sec.
Robert Gallegly
Thomas Gray
Harlan Hall
David Hartman
Morris Hayes
Ray Heinzman, Treas.
Virgil Hollis
Walter Holliday
James Hudelson
Chester Hughes
John Hunt
Randal Lawrence
G. Roger Lee
Steven Major
Carl McIntire
Robert McIntosh
Edward Mitchell, Pres.
Everett Mitchell
Albert Nerone
John Patterson
William Patterson
Lewis Pike, Sentinel
Robert Pitchford
William Prindle
William Purcell
Gene Rogers
Glen Rogers
John Swofford
John Taylor
Frank Thomas, Vice Pres.
Geoffrey Trout
Paul E. Waters
William C. Waters
Marion Wiley, House Pres.
Dr. Richard L. Beyer, Sponsor
Mr. Hal Hall
Mr. William McAndrew
Mr. Burnett Shryock, Sponsor

It's A Push-Over, If You Know How

KAPPA DELTA ALPHA

In the spring of 1937, with the installation of the new officers, a new program was launched. Plans of sweeping reorganization were put into effect. A new house was purchased, the house furnished, and a new financial set-up inaugurated. A new system of wholesale buying was started in accordance with the inception of the House-Manager-Commissary, and the positions of Commissary and Treasurer were put on a salary basis. Pledging took on an air of restraint, due to the new pledging routine. Pledges are now on a basis of self government and must have earned a definite number of merits to be eligible for initiation.

The whole program has been one of change from the former routine. It has attempted successfully to put the fraternity on a level with those on a large campus. The dinner dance held each spring is an evidence of this trend.

MEMBERS

Erle Allais
Harry Artz
James Bucher
Milton Cook
Bernie Falk
Erwin Frazier
Ralph Harmon
Vernon Hicks, Vice Pres.
Paul Hill
Herbert Van Hoorebeke
Bill Humphrey
James Inskeep
Hugh Kelley
Henry Mannle
John Mayor
Joe McDevitt, Sec.
Jerry Newcomb
Charles Pardee, Guard
Don Pardue
William Phillips, Pres.
Rolla Ross, Treas.
Bill Spiller
Jesse Stoncipher
John Turner
Roy Wood
Robert Faner, Sponsor
C. D. Tenney, Sponsor

Bull Session

ALPHA PHI ALPHA

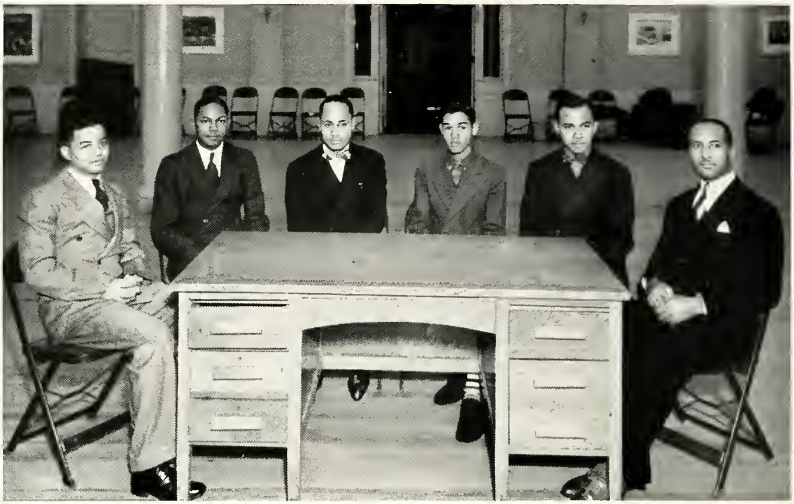

Short Officers' Meeting

The Alpha Phi Alpha national negro social fraternity was organized at Cornell University in 1907. The Beta Eta Chapter made its advent upon the S. I. N. U. campus in 1933. Its present membership consists of graduates, some of them from other schools, and undergraduate students of this college.

MEMBERS

Delmar Algee
John Clark
Morrison England
Vincent Freeman
J. C. Penn
Henry Ratcliffe
Gaffney Taylor, Sec.
Richard Thorpe
Harold Walker
Edward Woods, Pres.

Margaret Cisne
Martha Jean Langenfeld
Edith Hudgens
Alberta Brock Parsons
Claire Patterson

Queens

Queen Edith Hudgens

HOME COMING QUEEN

At the Homecoming Dance on October 23, 1937, fifteen hundred subjects did homage as Edith Hudgens of Marion, Illinois, was crowned by Football Co-Captain Lester Deason, Queen of the Sixteenth Annual Homecoming.

At exactly eleven o'clock the queen was escorted across the dance floor to her throne by Co-Captains Thomas North and Lester Deason and her four attendants.

As a freshman Queen Edith was an attendant to the Homecoming Queen of that year, Jane Burns; this year a junior she was acclaimed the queen to succeed Betty Vick, who reigned over the Homecoming festivities of 1936.

Royal Smiles from Her Majesty and Attendants

ATTENDANTS

Claire Patterson

Alberta B. Parsons

In attendance on Her Majesty were Claire Patterson, maid of honor, a sophomore from Carbondale; Martha Jean Langenfeld, a Junior from Carbondale; Alberta Brock Parsons, a sophomore from Frankfort, Kentucky; and Margaret Cisne, a senior from Carbondale.

They escorted the queen to her throne at the east end of the gymnasium, where they remained in attendance throughout the coronation ceremony.

Margaret Cisne

Martha Jean Langenfeld

Tenney—Soo Yong—Fan
Bad coke, Mari Lou?
Off to a victory?
S. I. N. U. goes rural.
Our murals and their creato
"The Pause that refreshes."
Register early—avoid the rus
Busy business manager.
Studying or just sitting?
Anthony Hall at Homecomin
Stadium last July.
Nino Martini, campus visit
Hoe down?

The Leaders Are Photographed

OUTSTANDING STUDENTS

Glen Fulkerson . . . Egyptian Editor, Netman . . . Winchell and Tilden in one.

Harold Catt . . . Scholar, Athlete . . . From line bucks to a 4.5.

Martha Jean Langenfeld . . . Editor, President . . . Personality . . . Brains . . . Business woman.

Laverne Marietta . . . KΦK, Past President of Socratic Literary Society . . . He traded a gavel for a key.

Dale Hill . . . Athlete, Senior Class President . . . Student Coach . . . He comes back for more.

OUTSTANDING STUDENTS

MORRISON ENGLAND . . . Musician, Netster . . . His ground strokes are crisp . . . his arpeggios clear.

FRED MEYER . . . Thespian Vice President of Student Council . . . politician from the ground up.

FRED BANES . . . Councilor, journalist . . . He campaigned for better sidewalks.

EUGENE PAYTON . . . Trackster . . . Southern's Fastest human.

WILLIAM GLODICH . . . Junior Class president . . . Twice popular with his classmen.

OUTSTANDING STUDENTS

Claire Patterson . . . Queen. . . She reigned for Carbondale at the Mardi Gras.

Margaret Cisne . . . Student, Musician . . . Brahm, Bach, Beethoven and . . . a 4.7.

Kate Burkhart . . . Scholar, Thespian . . . Her "Gabby", a classic.

Sue Crain . . . Athlete, Thespian . . . "Props" are her specialty.

Ruby Lee Tomlinson . . . Songstress . . . "She takes the words right out of your heart."

OUTSTANDING STUDENTS

DAVID AIKEN . . . Athlete, Virtuoso . . . He takes hurdles and high C's in his stride.

BOB CHAMNESS . . . Stage designer, artist . . . His *Torchbearers* was a masterpiece.

JOE MCDEVITT . . . Musician, Thespian . . . Greig and Goodman in either hand.

EARL THOMPSON . . . President of Student Council . . . His forte, the gavel.

CHARLES MAYFIELD . . . President of Socratic Literary Society . . . He presides with the greatest of ease.

The business office goes A.W.O.L
Davis explains it.
Squat Car No. 1.
High, Wide, & Handsome.
Big Apple goes Greek.
Bulls Eye?
7:35 A.M.—Ugh!
Shadow & Substance.
I'd think it over if I were you.
XΔX at Homecoming.
Waters & Harvey, just like ham
and eggs.
Snowart . . . no pun.
Shorts in Old Main, my, my!
Sardines.

Just Before the Battle Mother"
Chapel in the foreground.
Bismarck and Alfalfa.
Watch the birdie!
Truck on Down, ΔΣΕ!
Politics.
Chapel's Out!
Smile, Al.
Study Hour!
Homecoming Pep?
Miss Carbondale at Cairo.
Our Bridegrooms.
Hike.
Obelisk artist at work, silence!
Alumni's cool reception.

INDEX

Absher, Mason.....86, 118
Adams, Betty Maurine...86, 138, 143
Adams, Glenna.....86
Aiken, David.8, 40, 131, 138, 193, 203, 168, 169
Albers, Earl.....26, 118, 142
Albon, Dean.....86, 126, 192
Aldridge, Merrill.....86, 146
Alston, Ruth.....54, 143
Althoff, Leola.....86
Ammon, Ernest.....54, 124, 146
Anderson, Fred.....86
Anderson, Isabel.....86
Anderson, Jane.40, 141, 145, 191
Annear, Ivan.....54, 134, 138
Ansorge, Charles E.....86
Aramovich, Harold.....54, 138
Armstrong, Bill.....54, 123
Arnold, George.26, 129, 136, 139
Artz, Harry W....54, 121, 134, 138, 193
Atwood, Commizelle.....54, 131
Atwood, Margaret...54, 138, 143
Atwood, Norma.....54, 138
Austin, Sybil 54

B

Babitz, Barto.....54, 124
Badgett, Charles O.....40, 122, 126, 136, 138
Bailey, Lyle..... 86, 130
Baker, Catherine.....86
Baker, Eugene.....86
Baker, Florine.....40, 131, 138
Baker, Mary.....87, 143
Baker, Robert.....54, 138, 142
Baker, Wade.....55, 123
Baldwin, Benjamin.55, 121, 126, 132, 145, 192
Banes, Fred.....58, 55, 126, 138, 201
Banko, John.....87, 138, 139, 178
Barman, Burnelle.....87, 141, 145, 191
Barnard, Mary I.....87
Barnard, Wilma.....87
Barnickol, Paul G.....40
Barrett, Paul.....26, 123
Barrett, Troy.....87, 172
Barron, Thomas S...40, 122, 129
Bartley, Douglas....89, 138, 178
Bartoletta, Joe.....87
Basler, Bertha.....87
Basolo, Fred. 55, 122
Bass, Virginia Lee...87, 145, 190
Bateman, Glenn.40, 118, 138, 156
Bateman, Mary B.....87
Bateman, Robert D.....55
Beach, Connie.....26
Beane, Margaret.87, 126, 145, 198
Beare, Marjorie.....55, 132
Beasley, Bronson.40, 123, 138, 141
Beary, Harold A.....26, 134
Beck, Norman.....40
Beckemeyer, Violet 55
Beers, James.....26, 156, 178
Behrens, James.....88, 193
Beil, Dolores.....55, 141
Belcher, Francis.....40, 172
Belford, Velsie..88, 121, 134, 138
Bell, Charles.....55, 138, 139
Bell, Elizabeth.....40
Benefiel, Mary Helen 40, 141
Benz, Alberta.....55
Bergfeld, Leland.....88
Berry, Betty.26, 126, 132, 144, 145, 190
Bigham, Berthyl.....88, 156
Bilthartz, Caroleen.....55, 138
Bishop, Jack.55, 133, 145, 178, 193
Biorklund, Ray.....88, 156, 178
Black, Judy.....41
Bledsoe, Marie..88, 126, 143, 145
Bock, Helen.....26
Bodenbach, Dorothy.88, 138, 143
Bonaudo, Anna.....88, 121, 134
Bond, Bertice.....88, 156
Book, Wiltz.....88
Boomer, George.41, 134, 145, 192
Boren, Russell.....41, 156, 178
Bosket, Dorotha.....41
Boswell, Collin.....88, 138, 142
Bouas, Hazel.....88, 138
Bovinet, Mary..56, 126, 131, 141, 145, 190
Bowden, Mirriam..41, 121, 126, 131, 134, 145, 191
Bowie, Robert.....41
Bowyer, Genevieve.....56
Boyd, Paul.....89
Bradford, Virginia...56, 134, 138
Brain, Marge.....89, 190
Bramlet, Wanda T...26, 118, 124, 131, 138, 141, 143
Brandon, Alice G.....89
Brannan, Udine.26, 121, 123, 134
Brehm, Emelyn.....89
Brewer, Geneva.26, 123, 131, 145, 190
Broadway, Charles..26, 128, 156, 157, 162, 163
Brooks, Joann.....89, 133, 143
Brooks, Ruth Bernice....89, 131, 145, 190
Brown, Bill.89, 156, 168, 178, 192
Brown, Joan.....89, 143
Brown, Joe.... 41, 123, 172, 192
Brown, Murvin.....56, 123
Brown, Sibyl.....56, 134
Brown, Thomas.....89
Brown, Wayne.....89, 121
Brown, Wilma.....89
Bruce, Mary Elizabeth....41, 123
Brush, Homer.....90
Bucher, James H.....90
Buckingham, Gene..56, 118, 143
Buckingham, Marjorie...56, 127, 141, 143
Buell, Elizabeth.8, 41, 138, 143
Bulla, Robert.56, 138, 176, 178
Bundy, Jacqueline...90, 121, 134
Bunting, Kate.....90, 121, 141
Burge, Doris Jean....90, 138, 141
Bryant, Donald.56, 123, 124, 126, 138
Bryant, Hazel.....56, 131, 138
Burgess, Barbara Jane...90, 131, 145, 190
Burkhart, Kate.27, 131, 132, 133, 145, 148, 149, 190, 202
Burniski, Adam.....27, 123, 129
Burress, Juanita 56, 131, 190
Burress, Jeslyn.....57, 123, 138
Burton, James.....27
Busenhart, Carlton.....90, 126
Businaro, Henry....57, 176, 178

C

Caldwell, Alice.....27
Caldwell, Mary Elizabeth.57, 146
Calliss, Robert C.....90, 138, 142
Calza, Jennie.....41
Campbell, James.....90, 192
Campbell, Ural.....57
Capps, Almagene...57, 125, 137
Carlton, Amanda Lee.....57
Carr, Inez.....90
Carrier, Juanita.41, 118, 143, 155
Carter, Virginia.....90
Cash, James.....91, 156, 192
Casper, Don.....41
Casper, Ruth.....91
Catt, Harold.42, 122, 128, 133, 156, 189, 192, 200
Cerar, Paul.....57, 122
Chamness, Robert...27, 120, 130, 132, 133, 145, 192, 203
Champion, Aubrey.....90
Chandler, Jean..56, 126, 130, 131, 141, 143, 145, 148
Chapman, Mary Ruth.....57
Chapman, Mildred.....42
Chapman, Robert C..27, 126, 130, 133, 144, 145
Charon, Sybil...91, 138, 141, 143
Chenoweth, Ireene.....57
Cherry, James.....91
Chezem, Mildred....57, 123, 138
Chilton, Betty.....57, 126, 190
Choate, Alice.....91
Choate, Vernell.....91
Choisser, Ruth.....58
Cisne, Margaret..8, 27, 131, 190, 195, 196, 197, 202
Clancy, Eleanor.....58, 138, 143
Clark, Maurice..27, 127, 129, 144
Clayton, Elinor.....58
Clifford, Blanche Rose...91, 141
Clodfelter, Charles..42, 138, 142
Clutter, Eugene.....92
Clutts, George.....42, 121
Cochran, Doris.....91, 126
Cochran, Ruth.....91
Cockrum, Edwin.42, 127, 131, 193
Coffee, Christine.58, 141, 145, 191
Coffman, John.....58
Cole, Helen Louise.....42, 125
Coleman, Charlotte.....27, 137
Collard, Earl S.....27
Collard, John.42, 121, 131, 134
Collard, Robert.....58
Colyer, Mary Ruth.....91
Cook, M. Billings..27, 121, 134, 193
Cook, Regina.....58, 145, 191
Cordray, William...58, 123, 131
Corzine, Maxine....42, 123, 138
Corzine, Wayne.....27
Cotter, Guinna.....42
Cox, Betty.....58, 121, 138
Cox, Blanche.91, 121, 138, 143
Cox, Mabel.....42, 138, 141, 143
Cox, Wilfreda...42, 123, 131, 138
Craig, Irene.28, 118, 124, 126, 141, 143, 145, 146
Crain, Eloise.....91, 190
Crain, Myra.....28, 138, 143
Crain, Sue..28, 123, 130 132, 133, 141, 143, 145, 148, 190, 202
Cramer, Kenyon.42, 126, 133, 176, 178
Craver, Mary.....28, 138
Crawford, Martha...58, 133, 141, 145, 188, 191
Crenshaw, Violet....58, 138, 146
Crews, Eleanor.....58, 131, 138
Criley, Elaine.....59, 145, 191
Criley, Vernice.....59

Crim, Ruth.....59, 121, 134
Cripps, Ebaine.....59, 138
Cripps, Mildred.....59, 138
Croslink, Harrison...92, 126, 146
Cummins, Rose.59, 134, 145, 191
Curry, William.....43, 138, 142

D

Da Jarnatt, Omer....92, 121, 138
Dale, Ferne.....92
Daly, Dorothy.....92, 190
Davenport, Wilma...59, 138, 143
Davis, Aileen.....59, 123
Davis, Carmen.....42
Davis, Dorothy Ann..92, 131, 138
Davis, Hubert.....59, 138, 142
Davis, Madge Rose..92, 138, 141
Davis, Max.....59, 172, 192
Davis, Berl.....59, 118
Davis, Williams....43, 121, 134
Deason, Lester..28, 118, 156, 162, 168, 172
Deaton, Joseph.....92
De Bernardi, Irma.....59
Degen, Mary.....92, 142
De Jarnatt, Arnold..60, 118, 138, 142, 172
Delaney, Frances.....60, 190
De Lapp, Veronica..60, 138, 143
Demster, Maxine.....60, 146
Densch, Louise.....92, 143
Dickhaut, Arlene.....60, 138
Dickson, Helen.....60
Diekemper, Ruth.....43
Dierking, Norma.....92, 191
Dillinger, Joseph.28, 121, 129, 140
Dippel, Nedra.....43, 143
Dobbs, Sherman.....60
Dodd, Bill.....92, 192
Dodds, Alma....60, 138, 141, 143
Dodds, Virginia.....43, 131, 146
Dohanich, George.28, 128, 129, 162
Dorris, Troy.....60
Doty, Dorothy.....93
Dougherty, Martin..60, 136, 138
Douglas, Genevie....43, 123, 138
Douglas, Woodrow..60, 121, 138
Dowell, Richard.....28
Downen, Mary.....93
Downen, Max.....28
Dowdy, Wayne.....60
Downey, Phil...43, 123, 128, 168
Draggon, Lola..93, 141, 145, 191
Drangini, Ellen.....28
Drayer, William.....61, 118, 172
Drueke, Rosemary.....93, 126
Dryden, Juanita.....93, 138
Dudenbostel, Kathleen...28, 131, 141, 144
Duncan, Eva Joan.....93
Duncan, Rachel.....93, 138
Dunhouse, Roma.....61
Dunlap, Oscar.....93
Dunn, Adelaide.....93
Dunn, Ford.....43

E

Eason, Leo.....93
Easterly, Charles.....61, 145
Eaton, Richard.....93, 138
Ebbs, Robert.....28, 136
Edmonds, Mary E.....93
Edrington, Edith.....94
Edwards, Smith.....61, 138
Edwards, Troy.....29, 128, 162
Elder, Charles..61, 138, 168, 175
Elder, Geneva..29, 131, 134, 146
Elders, Frank...43, 121, 126, 130, 131, 134, 145
Elkins, Fayetta.....94
Ellis, Evelyn....29, 123, 135, 143
Elmore, Charlotte.....61, 118, 135, 138
Emery, Fay.....61
Emery, William.94, 123, 130 145
Emling, Roger.....94, 176
Englehardt, Willis.....61
England, Morrison.....29, 134, 175, 201
Esmond, Hazel.....61
Etherton, Eugenia.....94
Etherton, William C. 94, 172, 176, 178, 192
Etherton, William H.29, 144, 172
Eubanks, Eunice.....94
Evans, David...61, 120, 130, 133, 145, 192
Evans, Mary Louise.43, 131, 190
Evers, Lorraine.....29, 138

F

Falconer, Miriam.....94
Falk, Bernie....43, 128, 172, 193
Falkenhain, Arthur.....61, 118
Farmer, Virginia.94, 141, 143, 146
Fellman, Henrietta.....61
Fildes, Woodrow.....62, 142
File, Quentin...62, 124, 138, 178
Finley, Bernard.....94, 118
Finn, Kenneth.....29, 128, 172
Fisher, Annamae.....94, 134
Fites, Winifred.....62, 143
Flick, Leslie....29, 118, 138, 142
Flynn, Clyde.....94
Focht, Mary Lou.....95, 121, 134, 138, 143
Foehr, Jack.....62, 121
Forbes, Kathryn....62, 138, 141
Ford, Roy.....62, 122
Foster, Joseph.....95
Foster, Marjorie.95, 131, 145, 191
Foulon, Gerald..27, 123, 138, 146
Fox, William.....95
Frakes, Raymond.....44, 118, 136, 146
Franklin, George....29, 129, 144
Franklin, Leona.....62
Frazier, Erwin..62, 118, 156, 168, 193
Frech, Bernice.....62
Fred, Arthur.....95, 172
Freeman, Beulah.62, 123, 141, 143
Freeman, Martha...29, 141, 143
Freeman, Paul.....95, 125, 137
Freeman, Vincent..44, 125, 137, 194
French, Helane.95, 141, 145, 191
French, Uel.....62, 168
Friedman, Sidney....62, 139, 178
Frier, Susan.....29, 145, 190
Frost, Ruth....63, 135, 143, 146
Fruend, Elmer.....95
Fugate, Jerry.....44
Fulkerson, Glenn....30, 126, 130, 132, 133, 145, 175, 193, 200
Fulkerson, Merle....95, 126, 145
Fulkerson, Selma.....95
Fullington, Ora.....95, 143, 146
Furlow, Elmer.....95

G

Gain, Wilda.....63, 138
Gaines, John....44, 118, 129, 178
Gallegly, Robert.30, 123, 192, 189
Galloway, Eileen.....96, 146
Gardner, James.....96, 125
Garrison, Gary.....63, 141, 146
Garrison, John.....63, 120, 130
Garrison, Margaret.....96
Garrison, Robert.....63
Garrott, Carl.....63
Garrott, Orrin.....44, 118
Garver, Blanche.....63
Gaston, Carl.....63, 118
Gaston, Glenn.....96, 126
Gates, Mary Ann.....96, 191
Gebauer, Anna Mae.....96
Geistdoerfer, Inez Fac....96, 146
George, Carl.....96
George, Melba.....63, 123
George Velma.....96
Getzie, Emma.....44, 123, 141
Gill, Billie Ruth.....44, 121, 134
Gilliland, Freda.....96, 138
Giltner, Eva.....63, 118, 138
Glodich, William....44, 123, 145, 162, 175, 201
Godune, Elsie.....96
Goforth, Gale...63, 135, 138, 141
Golliher, Robert.....96
Gray, Fred.....97
Gray, Robert....97, 156, 160, 162, 166
Greathouse, Stanley.....63
Green, Frank...30, 128, 136, 140, 172
Greer, Rosalie.....44
Grisko, Francis..30, 127, 128, 168
Grizzell, Leland.....64, 121
Groh, Leroy.....64
Groves, Bill....64, 156, 168, 172
Gruber, Fern.....64, 123
Guild, John.....97
Gulley, Halbert.....64, 124
Gum, Betty.....8, 97
Gunn, Billie Agnes..44, 141, 191
Gustin, Laura Lee.....64, 130

H

Haegele, Vernice.....97
Hake, Lester..... 97, 121, 131
Halfar, Edwin.....44, 138
Hall, Dorothy.....64, 145, 190
Hall, Harlan.....64, 156, 192
Hall, Robert.....44
Hamilton, Hobart.....64, 121, 123, 138, 142
Hamilton, Hope.....97, 138, 143
Hammack, Wayne.....97
Hannon, Nora.....97, 143, 145
Hanson, Dorothy.....97
Hardin, Avelyn.64, 138, 141, 143
Hargis, Lois.....97
Harlan, Virginia.....97, 190
Harmon, Ralph.....98, 193
Harper, Maxine.....64, 138
Harris, Betty Jean.....64, 143
Harris, Ina Mae.....45, 125
Harris, Jerry.....98
Hart, Vivian....65, 141, 145, 191
Harvey, Shirley.98, 141, 145, 191
Harvey, Velma..30, 138, 143, 146
Hatfield, Dorothy Ann...65, 138, 143
Haun, Irene.....98
Haun, Johnnie.....45, 121
Haun, Raymond.....45, 127
Hauner, Dorothy.....98
Havens, George.....45
Hays, Horrell.....30, 168
Heath, Mary Louise.....98, 138
Heck, Frank.....45, 138
Hedger, John.....65
Hefner, Wilma.....65, 138
Heidinger, Willard.....98, 138

Heil, Virginia.....65, 138
Heilig, Kathleen.....65, 146, 191
Heinz, Walter.....98
Heinzman, Mary....98, 130, 190
Heinzman, Ray.....45, 123, 192
Helfrich, Eunice.....65, 191
Helleny, Lewis.....65
Helton, Edward.....98
Henderson, Rosamond...98, 146
Henry, Edward.....98
Henson, Carl.....45, 156
Hentze, Melvin.....65
Herrin, Ruth.....45, 143, 145, 190
Hetherington, Mari Lu...30, 120
Hicks, Howard.....99
Hicks, Kathryn.....99
Hicks, Vernon..30, 124, 126, 128, 130, 138, 172, 178, 190
Higgerson, Ralph.....45
Highsmith, Mabel, 8, 30, 127, 141
Hill, Dale..30, 118, 120, 128, 138, 156, 168, 200
Hill, Paul.....65, 193
Hillsman, Jendlar.....30
Hilyard, Morris.....99, 131, 138
Hinkly, Garth..45, 123, 128, 168, 178
Hogue, Don.....30, 127, 138
Holacher, Anna.....65, 138, 143
Holliday, Walter.....99, 192
Hollingsed, James.....45
Hollis, Virgil....45, 123, 129, 192
Holmes, Jesse.....65
Holoffe, Juanita.....99, 138, 143
Holstlaw, Grace.....99, 138
Holt, Irene.....99
Hopper, William.....99
Hornsbostle, Harold 99, 138
Hoye, Edith.....31, 132
Hubble, Elsworth.....46
Hubble, Kenneth.....46
Hudelson, Jim..46, 126, 145, 192
Hudgens, Edith.46, 190, 195, 196
Hudson, Henri.46, 141, 145, 190
Huelbig, Church.....66
Huey, Fern.....99, 145, 191
Huffman, Mable.....66
Hughes, Chester.99, 121, 134, 192
Hughes, Leon.....66, 118
Hughes, Vernetta...99, 131, 191
Hungate, Dorothy.. .....46, 138, 141, 143
Hunt, Charles.....100
Hunt, John..... 100, 130, 192
Huntly, Robert.31, 118, 127, 128, 178
Hutson, Billie Marie.....100, 190

I

Inman, Russell... 100
Inskeep, James.....66, 193

J

Jack, Maurine.....66
Jaco, Virginia 66
James, Kathleen.....100
Jasinsky, Wallie.... 31, 128, 175
Jausel, Florence.....66, 135
Jennings, Gertrude..66, 143, 146
Johnson, Christine..66, 145, 190
Johnson, Dolores.....66
Johnson, Eugene.....66
Johnson, Ferne Joan.....31, 131
Johnson, Herbert E.....46
Johnson, Herbert.....67
Johnson, James.....100
Johnson, Lucyella.....100, 124, 138, 143
Johnston, Mary... 671, 121, 141
Johnson, Vera.....100, 191
Johnson, Virginia.....100
Johnson, Walter.....46
Joiner, Ruth.....100
Jones, Marie.....100, 138
Jones, Martha..46, 130, 131, 138
Jones, Mary Ellen.....67
Jones, Warren.....67, 118, 138
Juncans, Lillian.....67

K

Kaegi, Charles.....46
Kaegi, Cornelia.....67
Kagy, John.....100
Kannady, Merna.....67, 191
Karnes, Gail.....67, 123, 138
Karraker, Mary E.....67, 123
Kaul, Frances..101, 133, 145, 191
Keith, Ruby.....101, 138, 143
Kell, Virginia.....101, 143
Keller, Charlotte.....101
Kelley, Evan Hugh..31, 126, 193
Kennedy, Anna Laura...67, 141, 145, 191
Kennedy, Mary Ann....101, 138
Kennett, Ethel.....101
Kerr, Willard.67, 123, 124, 126, 138
Kieffer, John.....101, 118, 142
Kinder, Mary Katherine.101, 138, 143
Kinsman, Ted.....101
Klaus, Stanley.....67, 118, 138
Klein, Isabel.....68
Klein, Jeannette.....101
Klie, Harry.46, 126, 130, 131, 133, 138, 148, 150, 175
Knecht, Mary.....101
Knight, Kathleen...46, 123, 138
Kobler, Viola.....31, 142
Koons, Dora.....31, 138, 141
Koons, Hattie..101, 124, 141, 143
Koons, Margaret...102, 138, 141, 143
Krisfalusy, Steve.....102
Krueger, Norman.....31
Krull, Evangeline.....68, 143
Laird, Iris..... 68, 145, 190

L

Laird, Iris.....68, 145, 190
Langenfeld, Martha Jean..8, 46, 123, 132, 133, 138, 188, 191, 195, 196, 197, 200
Lannon, Geraldine.....102
Latimer, Elizabeth..47, 145, 190
Lauber, Catherine.....102
Lauderdale, Kathleen.....68
La Veau, Louis.....68, 138
Lawrence, Randal.....68, 123, 145, 192
Lawrence, Verne.....102, 134
Lee, John.....31
Lee, June.....68
Lee, Mary.....68, 143
Leming, Paul.....31
Lemmel, Ruth.....68
Lemmon, Loren.....102
Leonard, George....102, 138, 142
Lewis, Bill.....68, 138
Lewis, Mabel Laura..68, 125, 137
Lewis, Thelma.....102, 138, 143
Lightner, Joyce.68, 126, 142, 190
Lind, Irene.....47, 123, 138
Lingle, Evan....69, 121, 123, 138
Linkey, Marcedes...69, 145, 191
Lipe, Margaret.47, 138, 141, 143
Lipsey, William Everett..67, 118
Lisenby, Lida Pearl.....69, 138
Little, Jack 47
Lockie, Lella.....47
Logan, Clarence....47, 138, 174, 176, 178
Logan, Esther.....69
Logan, Mildred.....69, 146
Loveall, Bernadean..69, 123, 134, 138, 141, 143
Lovelace, Royce.....47
Lynch, Fern.....102
Lynn, Mary Louise.....69, 131

M

McAdoo, Winston.....8, 47
McBride, Leroy.....31, 125
McBride, Ralph.31, 123, 129, 144
McCabe, Anna Marie.....69
McCabe, Nellie.....69
McCarrey, Florence.32, 134, 138
McCloud, Margaret..42, 120, 190
McCoy, Eloise..102, 120, 131, 138
McCoy, Blanche.....32, 127
McCoy, Mildred.....102, 146
McCracken, Haline.....32
McCue, John.....32
McDevitt, Joseph...69, 121, 130, 134, 145, 193, 203
McDill, Thelda.....102, 134
McDonald, Paul.....32
McGinnis, Marion...69, 145, 190
McGough, Willa....103, 131, 138
McGuinn, Winifred.....32, 144, 145, 190
McIntire, Carl.....103
McIntosh, Bob..70, 145, 172, 192
McKinney, Verna Louise.70, 138
McKittrick, William.70, 138, 178
McKnight, Jean.....70
McLaren, Edith.....103
McLaughlin, Doris.....70, 146
McMullin, Verna Lee....71, 143
McNeill, Chloe.....47
Mabrey, Bradley.....70, 118, 138, 142
Madden, Geneva...70, 138, 143
Major, Steven.....103, 172
Mallory, Glen...70, 135, 138, 142
Mallrich, Verna.....70, 135, 138
Mank, Alberta.....70, 143
Mann, Carl 103
Mannen, Merritte.....70, 123
Mannle, Henry.8, 103, 121, 193
Marietta, Laverne...32, 123, 129, 131, 138, 200
Martin, Errah.....71
Martin, Ethel.....32
Martin, Ruth.....103, 143
Mason, Winston.....71, 134
Mathis, Alice.....103
Mathis, Montereigh.....103
Maulding, Everett.....71, 172
Maxwell, Norman.....103
Mayfield, Charles...47, 138, 203
Mayor, John 71, 130, 131, 193
Meehan, Elizabeth.....32, 131
Meier, Donald.....71, 121, 176
Meinkoth, Norman 8, 32, 127, 129
Melvin, Edward.....103, 131
Melvin, Lena Mae.....71, 143
Meenes, June.....71
Meredith, Verne....71, 134, 138
Mescher, Harold.....103
Metcalf, Wilma.....71, 138, 143
Michels, Elbert.71, 123, 138, 142
Mifflin, L. A.....47
Mick, Alta Mae.....104
Miller, Arthur Bert..48, 118, 142
Miller, Everett.....32, 123
Miller, Georgia.....104
Miller, Jeannette.....71, 134
Miller, Lebern.....104

Milligan, Eva Jane.104, 130, 148, 149, 151, 190
Mills, June.48, 131, 138, 141, 143
Mills, Lannes.....32
Milo, Winona.....104
Miskell, John.....71, 121
Mitchell, Dorothy...72, 138, 143
Mitchell, Edward.33, 120, 130, 133, 148, 149, 151, 189, 192
Mitchell, Everett.48, 120, 132, 192
Mitchell, James.....33, 176
Mitchell, Lloyd.....104, 121
Mitchell, Ruby.....33, 131, 138
Montieth, Stanley.....33
Moore, Imogene.....104
Moore, Mary.....48, 134
Morgan, Geraldine..33, 130, 138
Morgan, Mildred...104, 126, 145, 191
Morgan, Milton.....104, 138
Morris, Betty Lou.....72, 190
Morris, Earl....72, 121, 134, 146
Morris, Josepn.....33, 133, 138
Morris, Vernon.....104, 126
Morton, Jean.....33, 138, 143
Mosby, Tolna.....104
Mosby, Zelda.....104
Moseley, Eleanor Wade...72, 138, 143
Moseley, Odell 105
Moseley, Maurice Paul..105, 123, 124, 126, 131, 138
Mosley, Freda.....48, 125, 137
Moss, Ernest.....105, 139
Moye, Herdis.....105
Mueller, Ruth...72, 141, 143, 190
Murphy, James.33, 130, 131, 145
Murphy, Mariana.....105
Myerscough, Florence.....105

N

Nance, Ruby.....33, 136
Nash, Claudia.....48, 125
Nash, Fredericka.....105, 125
Nation, Frank.....48, 123, 156
Neal, Ruth Ella.....33, 138, 150
Neal, William.....72
Nelson, Mary Sue...33, 127, 131
Nerone, Albert..33, 128, 133, 156, 157, 192
Nettles, Bernice.....105
Newcomb, Jerry 105, 120, 138, 193
Niebruegge, Ida.....105
Niedringhaus, Dorothy...72, 141
Norman, Bill.....72, 123
Norman, Roxie.....72, 143, 146
North, Thomas.25, 34, 127, 129, 156, 168, 172
Norton, Edna.....34, 118
Norton, James.....105, 156
Nuernberger, Dolores....72, 123

O

Obermark, Ina.....105
Odum, Glenn.....106
O'Donnell, Mary....72, 123, 138
O'Donnell, Tim.....72, 172
Oglesby, Ralph.....73, 138, 142
Oldham, Charlotte.....106
Oliver, Serena.....73, 135
Owen, Flaura.....73, 143
Oxford, Eva....34, 118, 126, 138, 141, 143

P

Palmer, Barbara.73, 133, 141, 145, 191
Pankey, Alma.....73
Pannell, Dorothy.....106
Pannell, Eloise.....108
Pantaleo, Vincent...106, 176, 179
Pardue, Don.....106, 193
Parkhill, Everett.....106
Parks, Thomas.....106
Parr, Truman.....106, 118
Parrish, Lucy...25, 34, 123, 126, 145, 190
Parsons, Alberta.....56, 138
Partain, Alberta.....106, 138
Partain, Helene.....73, 138, 143
Patterson, Claire 73, 133, 141, 145, 188, 191, 195, 196, 197, 202
Patterson, George.....106, 193
Patterson, William.106, 130, 131, 145, 192
Paul, Melvin.....107, 178
Payne, Paul.....107
Payton, Eugene.34, 137, 168, 169, 201
Pearce, Iris Ruth.....107
Pearce, Mary.....107
Peeler, Blaine.....73
Pemberton, Dorothy.....107
Penrod, Delbert.....107, 118
Penrod, Eulita.....107, 143
Penrod, Marella.....107
Perfetti, Janet.....48, 143, 144
Perry, Carl.....34, 193
Phillips, Frank.....48, 120, 131
Phillips, Lucy 73, 121, 126, 134, 143, 145, 190
Phillips, Steven.....73
Phillips, Thomas 34, 121, 128, 175
Phillips, William.34, 121, 126, 175, 193
Phipps, Mary.....73, 138
Pickard, Ronald.48, 118, 138, 156
Pieper, Armin.....73, 118
Pieper, Bernice.....107
Pierce, Irene.....107
Pierson, Jean...48, 133, 138, 143
Pike, Lewis.....107, 192
Pillow, Lillian.....74
Pitchford, Robert...74, 130, 145, 156, 192
Plog, Eileen.....74, 123, 138
Poleman, Wilhelmina...107, 143
Pope, John.....49, 134
Poretti, Paul.....49, 122, 178
Pratt, John.....49, 131, 138
Press, Oliver.....34, 156, 172
Presson, Gerald.....74
Price, James.....107, 176
Price, Ruby.....74, 135, 142
Price, Sylbert.....108
Price, William.....108, 193
Przychodzin, Joe.....74
Puckett, Leo.....49
Pulley, Helen.....108, 126, 138
Pulliam, Marion.....49
Pulliam, Marvin.....108
Pullum, Albert.....108
Pyatt, James...74, 138, 156, 168

Q

Quarterman, Myra.....108
Quillman, Guye.....34

R

Radcliff, Emmet.....49
Rainey, Edith.....74, 143
Rains, Byford.....49, 138, 168
Rains, Juanita.....74, 138
Randolph, William.....74, 172
Randolph, Louise...74, 143, 176
Randolph, Lucille..74, 135, 143
Ratcliffe, Henry.34, 125, 137, 194
Ray, Mildred Lee.....108
Rea, Dallas..75, 128, 162, 168
Reese, Virginia.....108
Reeves, Frank.....49, 123, 168
Reid, James.....75, 118
Reid, Jane.....75, 190
Reid, Robert.....108, 126
Reid, Tirzah 108
Rendleman, Bonnie..75, 138, 141
Revelle, Eunice.....75, 146
Reynolds, Clifford..75, 123, 138
Reynolds, Rosalie...75, 124, 138, 141
Rice, Herald.....108
Rich, Thomas.....108
Richards, Maxine...109, 141, 145
Riddle, Mildred....109, 121, 131
Rightmyer, Marjorie.....109
Riley, Ward.....109
Robb, Matthew....109, 121, 134
Roberson, Mary Beth 75, 145, 190
Roberson, Thelma.....75, 138
Roberts, Fred.....49
Roberts, Margaret.....109
Robertson, Blanche.....75
Robertson, Herald.....109
Robertson, Mabel.....34
Robertson, Marion.....109
Robertson, Thelma.....109, 145
Robinson, Conrad...75, 135, 176, 178
Robling, Lester.....109, 131
Rodd, Theodore.....75, 124
Rogers, Charles....109, 126, 131
Rogers, Eddie.....109, 121, 193
Rogers, Glenn.....49, 123, 192
Rogers, John 49, 126, 132, 133, 138
Roskowski, Wanda.....110
Ross, Marie.....110
Ross, Mary.....110
Ross, Rolla..... 41, 193
Rountree, Glenn.76, 131, 136, 175
Royster, Carl 110
Rude, Ethel Rose.....110
Rushing, Mae.....76, 143
Rushing, Robert..... 110, 156
Ryan, John.....35, 118, 123

S

Sabella, Frank.....76
Sabella, Pete.....110
Samford, Dorothy...76, 138, 143
Samuels, Autumn.....50, 133
Sanders, Ermagean.....76, 138
Sanders, Virginia.....100
Sauthoff, Mildred...76, 138, 141
Shafer, Helen.....110
Shafer, Kathryn....76, 126, 138, 141, 146
Schellenger, June Rose.....76
Scherer, Orval.....76, 142
Schettler, Charles.....76
Schluter, Lyle.....35, 121, 138
Schmitt, Elaine.....76
Schmidt, Vera Beth.76, 138, 141, 143
Schneeman, Margaret Lou 77, 138
Schneider, Eugene.....110
Schneider, Lester.....110, 138
Schock, Eloise.....110, 121
Schonhoff, Virginia.111, 145, 190
Schroeder, Opaline..77, 131, 143
Schutte, Albert.....111
Schwartrauber, George.....50
Schwetzler, John.....77
Schwind, Howard.....77
Seyferth, Glenn.....77, 118, 121
Seymour, Evelyn...111, 138, 143
Sharknas, Alby.....111
Shaw, Margaret.....77, 138, 141
Sheffer, Ruel.....50, 142
Shelton, Augusta....50, 125, 137
Shepard, Frances...111, 126, 131, 145

Shewmarker, William...77, 121, 123, 134, 193
Shook, Saralee.....111
Shreve, Wanda Mae.....111
Sierkowski, Frances.35, 141, 143
Simmons, Paul.....77
Sims, Geraldine.....111, 138, 141
Sims, Virginia.....50, 143
Simpson, Robert.35, 121, 131, 134
Singleton, Paula.....77
Sink, Nellie.....77
Sinks, Robert.....50
Sipes, Marion.....111, 138
Sistler, Addie.....111, 118
Sitter, Kenneth.....77
Slankard, Margaret.....111
Sloan, Bluford.....35, 131, 146
Sloan, Dorothy.....35, 146
Slunaker, Freda.....111, 138
Smith, Curtis.....78, 122
Smith, Derrell.....111
Smith, Elbert..78, 128, 156, 158
Smith, Ella Mae....50, 127, 138
Smith, James.....112, 126
Smith, La Verne.....112
Smith, Lois Lee.....112, 145, 191
Smith, Maude.....78, 135, 146
Smith, Philip.....78
Smith, Theda.....112, 138, 143
Smith, Wallace.....112, 138, 142
Smoot, Alta Helen.....78
Snider, Exie.....112
Snyder, Hazel.....78
Snyder, Marguerite..35, 145, 191
Snyder, Mary.....112
Soeteber, Lyle.....112
Spangler, Mary Jeanette.78, 131, 134
Sparks, Jarm..aNo.....11
Spaulding, Ma2....112, 145, 191
Spear,ckry.....50, 126
Spear, William..35, 126, 128, 142, 175
Spiller, William.....112, 193
Spivey, Nannie Agnes.78, 134, 193
Stallings, Martha 78, 126, 130, 145
Stallings, Pearl.....112, 138
Stallings, Roy...78, 126, 130, 145, 148, 149, 151
Stelzriede, Marshall.....113
Stevens, Rita.....78, 121
Stevens, Russell.....113, 134
Stearns, Bernard.....78
Stewart, Imogene...79, 123, 146
Stief, Charles.....79, 131
Stieg, Merle.50, 118, 138, 142
Stiff, Mary.....50, 131, 138, 143
Stone, Winifred.....35, 127
Stoncipher, Jesse 50, 123, 186, 133, 193
Story, Marguerite.....79
Stricklin, Helen.....113
Struckmeyer, Esther.....113
Stubblefield, James.....79
Stumph, Henry.79, 128, 156, 158, 172
Strum, Wilma.....35, 143
Sullivan, Emogene.....113, 138
Sullivan, Jack.....113
Sullivan, Paul.....113
Sullivan, Virginia....79, 145, 191
Sutliff, Jean.....50, 123
Sutton, Alan.....79, 128, 168
Sutton, Virginia.....35, 123, 143
Swanson, Sue...8, 79, 126, 141
Swofford, John..51, 123, 126, 132, 145, 192

T

Taffee, Jane.....113
Taggart, Thurston...79, 135, 176, 173
Tanner, A. T.....118
Tate, William.....113
Taylor, Mary Coletta...113, 145, 190
Templeton, Louise.....79
Thalgott, Robert.....79
Thimmig, Frances..113, 121, 138
Thomas, Frank.35, 130, 131, 134, 134, 145, 192
Thomas, James.....80, 156, 175
Thomas, Mary Margaret 114, 138, 143
Thomas, Theda.....114
Thompson, Earl.8, 36, 129, 138, 203
Thompson, James..114, 125, 137
Thompson, James P.....80, 142
Thompson, Wanda.....114
Threlkeld, Inez.....80, 138, 143
Tippey, Paul.....80, 130, 193
Todd, Ellen.....114, 123, 145
Tomlinson, Ruby Lee.8, 114, 202
Tomm, Ted....80, 122, 133, 138
Tonner, Dorothy.....114
Torok, Paul.....36, 123, 138
Townes, Paul...51, 121, 127, 134
Towns, Arthur.....80
Trainer, Wanda.....114
Treece, Beverly.....51, 131
Tregoning, Mary.....80
Triplett, Mary Elizabeth.80, 138, 143
Tripp, Mildred.....114
Trobaugh, Frank.80, 121, 134, 172
Troutt, Geoffrey.80, 123, 145, 192
Trover, Hilda.....80, 138, 143
Tudor, Ed.....114
Turner, John.....114
Underwood, Robert.....114

U

Underwood, Robert.....114
Urbanik, Clara.....80, 138
Ure, William.51, 123, 131, 172
Utley, Edith....80, 145, 188, 190

V

Van Bibber, Marjorie.....115
Vandeveer, Lawrence 115, 124, 156
Van Hoorebeke, Herbert.81, 118, 168, 193
Van Metre, William.....115
Vaughn, Genevieve.....36, 123
Vaughn, J. F.....36
Vaughn, Priscilla....51, 123, 141
Veath, Irma....81, 143, 145, 190
Venegoni, Tony.36, 126, 132, 144, 145
Vick, June.....36, 145, 190
Villiger, Clarice.115, 134, 138, 141
Voeste, Charles.....81, 135

W

Walden, Mildred.....51, 138
Waldron, Vernell....36, 123, 129
Walker, Mildred.....36, 126, 132
Walker, W. A.....51, 129
Wall, Edith.....36, 146
Wallace, Mabel.....115
Wallace, Robert.....115
Walter, Eldon.....81, 138
Wampler, Martin.....81
Ward, Mary J.....36, 138, 143
Warmack, Dorothy.....36, 134
Wasson, Alexander.....81
Wasson, Val 81, 121, 126, 134, 145, 193
Waterman, Charles.....51, 123
Waters, Paul.....115, 192
Waters, William.81, 120, 131, 145, 192
Wathen, Willis.....115
Weaver, Elman.....51, 136
Wexber, Grayston...36, 121, 123, 166
Weintz, Wilbert.81, 121, 123, 138
Wells, Elizabeth.....81, 138
Welshan, Merle.....81, 121
West, Harold...81, 118, 138, 142
Weston, Cletus.....82
Wham, Ann.....8, 82, 123, 133
Wham, Valdean.....82, 138
Whisler, Clarence.....115, 145
Whitacre, Virginia Nell..115, 138, 143, 148
Whitlock, Gaylord..51, 121, 126, 128, 130
Whitlock, Hayward.82, 118, 138
Whitlock, James....115, 121, 138
Whitlock, Neola.51, 120, 123, 131, 138
Whitlock, Wendell..115, 121, 126, 134, 145
Wickham, Glen.116, 121, 126, 193
Wiesman, Harry.....116
Wiesman, Phyllis.82, 138, 141, 143
Wiley, Margaret Lou ...116, 145, 190
Wilkinson, Joseph...37, 122, 129
Will, Everett.....51
Williams, Helen.....37, 138
Williams, Marie....52, 141, 143
Williams, Maxine.....82, 138
Williams, Wilma.....116
Williamson, Howard.....116
Wilson, Eleanor.....82, 143
Wilson, Sylvia.....82, 118, 143
Winder, Paul.....52, 122
Winegarner, Betty..82, 126, 131, 138, 143, 190
Winegarner, Robert..82, 131, 138
Winemiller, Mary.....116
Wines, Ruth.....116, 190
Winree, John.....116, 121
Winstead, Don.....82, 121
Winter, Bernice.....82, 135
Winters, Frank.....116, 121
Wisely, Claudia.....83, 131, 190
Wittenborn, Juanita.116, 126, 191
Wohlwend, Herbert.....83
Wollermann, Marcella....52, 120
Wood, Mary Edith.....116, 138
Wood, Maxine.....83
Wood, Roy.....52, 123, 193
Woodbridge, Charles.....52, 127
Woodrome, Emlyn..83, 145, 190
Woods, Smith.....116, 118, 142
Wright, Avon.....52
Wright, Dorothy.....116, 126
Wright, Helen.....83, 138, 191
Wright, Mary Eleanor 37, 145, 190
Wright, Oscar.....37, 121, 134
Wyman, Bernice.....83, 138

Y

Yates, James.....83
Young, Dorothy.....52
Young, Mary.....116
Yowell, Howard.....37, 122, 129

Z

Zang, Ruth.....83, 135
Ziegler, Alwin.....83, 123, 172
Zimmer, Elizabeth.....37, 123
Zwick, Etheljane.....83
Zwinak, Mary.....37, 122

AUTOGRAPHS

AUTOGRAPHS

AUTOGRAPHS

60841

CHICAGO
PUBLIC
LIBRARY